





67

GREATER NEW YORK

ILLUSTRATED.

OVER ONE HUNDRED AND FIFTY PHOTOGRAPHIC VIEWS OF THE
FOREMOST CITY OF THE WESTERN HEMISPHERE.

1899.

RAND, McNALLY & COMPANY, PUBLISHERS,

CHICAGO AND NEW YORK.

F128
.5
R18

31691

Copyright, 1897, by Rand, McNally & Co.
Copyright, 1899, by Rand, McNally & Co.

TWO COPIES RECEIVED.



584
11.99.

TABLE OF CONTENTS.

	PAGE		PAGE
American Museum of Natural History	195	Gansevoort Market	117
American Surety Co.'s Building	59	Grace Church	107
American Tract Society's Building	81	Grand Central Station	151
Astor, Mrs. John Jacob, Residence of	171	Grant's Tomb, Riverside Drive	221
Battery Park and New York Bay, from Roof of Washington Building	9	Hale, Nathan, Statue of	89
Blackwell's Island, South End	37	Hall of Architectural Casts, Metropolitan Museum of Art	180
Bolivar, Statue of	49	Herald Building	143
Bowling Green Building	47	High Bridge	233
Bridges, Prospect Park, Brooklyn	247	Holland House	145
Brighton Beach, Coney Island	251	Hotel Waldorf-Astoria	147
Broad Street, Looking South from Wall Street	71	Hotel Majestic	199
Broad Street, Looking North from Beaver	75	Hotel Margaret, Columbia Heights, Brooklyn	237
Broadway and Bond Street to Tenth Street	105	Hotel New Netherland	173
Broadway and Fifth Avenue, Junction of	127	Hotel Savoy	173
Broadway from Tenth Street to Union Square	109	Huntington, Collis P., Residence of	171
Broadway, Looking North from Exchange Place	55	Judson Memorial Baptist Church	113
Brooklyn Bridge	235	Junel Mansion	231
Brooklyn, Fulton and Court Streets	241	Kniekerbocker Theater	149
Brooklyn Savings Bank	243	Liberty, Statue of, Front View, from Southeast	23
Casino	149	Liberty, Statue of, Side View, from West	25
Castle William, Governor's Island, New York Bay	19	Liberty, Statue of, View from Entrance of Pedestal, Looking toward New York	27
Central Park, East Drive	181	Life Building	139
Central Park, Fountain and Lake	185	Looking Southwest from New York and Brooklyn Bridge	13
Central Park, View of	183	Looking South from New York and Brooklyn Bridge	15
Century Club	163	Madison Square Garden	137
Church and Library, Sailors' Snug Harbor, Staten Island	29	Mail and Express Building	79
Church Missions House, Entrance	159	Manhattan Life Insurance Co.'s Building	53
City Hall Park and New Buildings on Broadway	91	Matthews, J. H., Residence of	205
Coffee Exchange	63	May Parties, Central Park	191
College of Pharmacy	155	Memorial Arch, Brooklyn	233
Colonial Club	203	Metropolitan Club	153
Columbia University, Library of	200	Metropolitan Museum of Art	187
Columbus Monument	177	Metropolitan Opera House	143
Conkling, Roscoe, Statue of	80	Montauk Club, Brooklyn	245
Consolidated Stock and Petroleum Exchange	51	Moonlight on New York Bay	21
Corn Exchange Bank	65	Morningside Park	227
Criminal Courts and the Tombs	103	National Shoe & Leather Bank	95
Dakota Flats	201	New York Bay from Battery	7
David Island	39	New York Bay, a Misty Morning on	17
Delmonico's	61	New York City Hall	97
Dun Building	77	New York Clearing House	61
Empire Building	57	New York Life Building	101
Fidelity & Casualty Co.'s Building	63	New York Post Office	85
Fifth Avenue, Fifty-first to Fifty-second Street	161	New York Stock Exchange, Interior of	73
Fifth Avenue, Looking North from One Hundred and Twenty-sixth Street	225	Normal College	193
Fifth Avenue, Looking South from Twenty-second Street	131	Ocean Steamers in Berths, North River	41
Fifth Avenue Theater	135	Ocean Steamer Outward Bound	255
Fire Headquarters, Brooklyn	239	Oyster Row	115
Fort Schuyler	39	Park Row Building	87
Fort Wadsworth, Staten Island	19	Physics, Department of	153
Fourth Avenue, from Twenty-first to Twenty-third Street	129	Printing House Square	93
		Produce Exchange	49
		Prospect Park, Brooklyn	249
		Residences, Northeast Corner Madison Avenue and Fiftieth Street	165
		Riverside Drive and Grant's Tomb	219
		Riverside Drive, Looking North from Grant's Tomb	215
		Riverside Drive, Looking North from One Hundred and Twelfth Street	211
		Riverside Drive, Looking North from One Hundred and Twentieth Street	213
		Riverside Drive and One Hundred and Eighth Street	207
		Salvation Army Building	119
		Sectional Dry Dock and Brooklyn Navy Yard	35
		Seventy-first Regiment Armory	141
		Singer Building	77
		Sixth Avenue, Looking North from Fourteenth Street Station of Elevated Railroad	121
		Society of American Artists	163
		Some New York Statues	175
		Sound Steamer leaving North River Pier	33
		South Street, Looking South from Coenties Slip	43
		South Street, Scenes on	45
		St. Bartholomew's Parish House	155
		St. Francis Xavier Church, Interior of	125
		St. James Building	133
		St. Luke's Hospital	223
		St. Patrick's Cathedral	157
		St. Patrick's Cathedral, Interior of	159
		St. Paul Building	83
		St. Thomas Church	167
		Temple Beth-El	145
		Temporary Tomb of General Grant	217
		The Mall, Central Park	179
		Tiffany, Charles, Residence of	197
		Trinity Church, from Wall Street	67
		Union League Club	231
		Union Square	123
		United States Sub-Treasury	69
		United States Trust Co.	65
		Vanderbilt, Cornelius, Residence of	169
		View from Brooklyn, showing East River Bridge	5
		View from Grant's Tomb	217
		View from North River	5
		View Looking Northeast from Roof of Office Building, 66 Broadway	31
		View Looking Southwest from Roof of Office Building, 66 Broadway	11
		Wall Street and Trinity Church	67
		War Vessel in New York Harbor	253
		Washington Bridge	229
		Washington Memorial Arch	111
		West Street, Looking North from Rector Street	99
		Work House, Blackwell's Island	37



LOWER PART OF MANHATTAN BOROUGH IN 1899—View from Brooklyn, Showing East River Bridge.



LOWER PART OF MANHATTAN BOROUGH IN 1899—View from North River.



STATUE OF LIBERTY BOAT LANDING,
NEW YORK BAY FROM BATTERY.



CASTLE GARDEN.

BATTERY PARK AND HARBOR FROM ROOF OF WASHINGTON BUILDING, 1 BROADWAY.



VIEW LOOKING SOUTHWEST FROM ROOF OF OFFICE BUILDING, 66 BROADWAY.

STATUE OF LIBERTY.

PRODUCE EXCHANGE.

MANHATTAN LIFE BUILDING.



FULTON MARKET.

LOOKING SOUTHWEST FROM NEW YORK AND BROOKLYN BRIDGE.



GOVERNOR'S ISLAND.

EAST RIVER — Looking south from New York and Brooklyn Bridge.



A MISTY MORNING ON NEW YORK BAY.

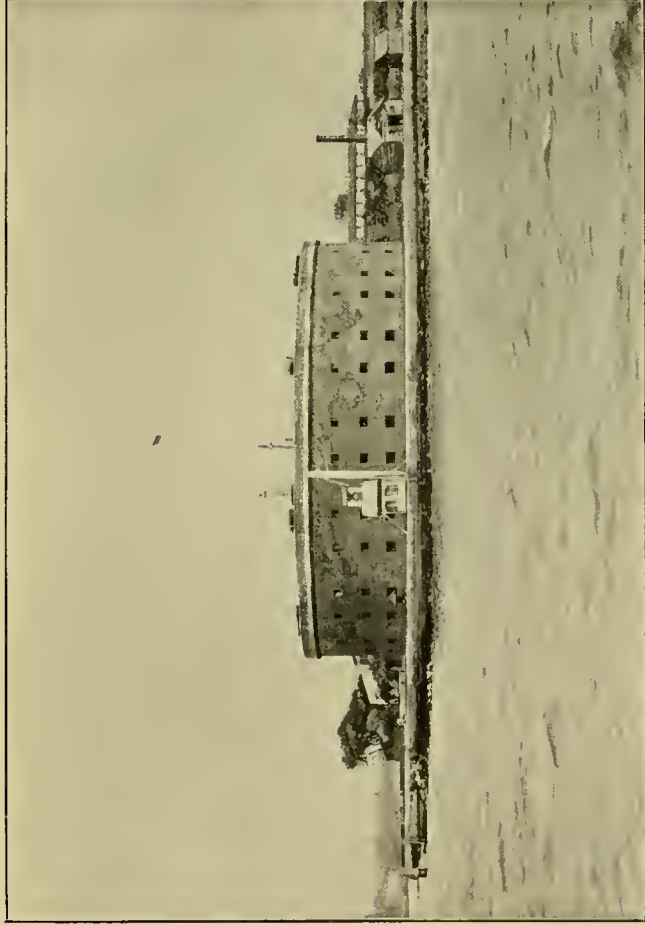

CASTLE WILLIAM, GOVERNOR'S ISLAND, NEW YORK BAY.

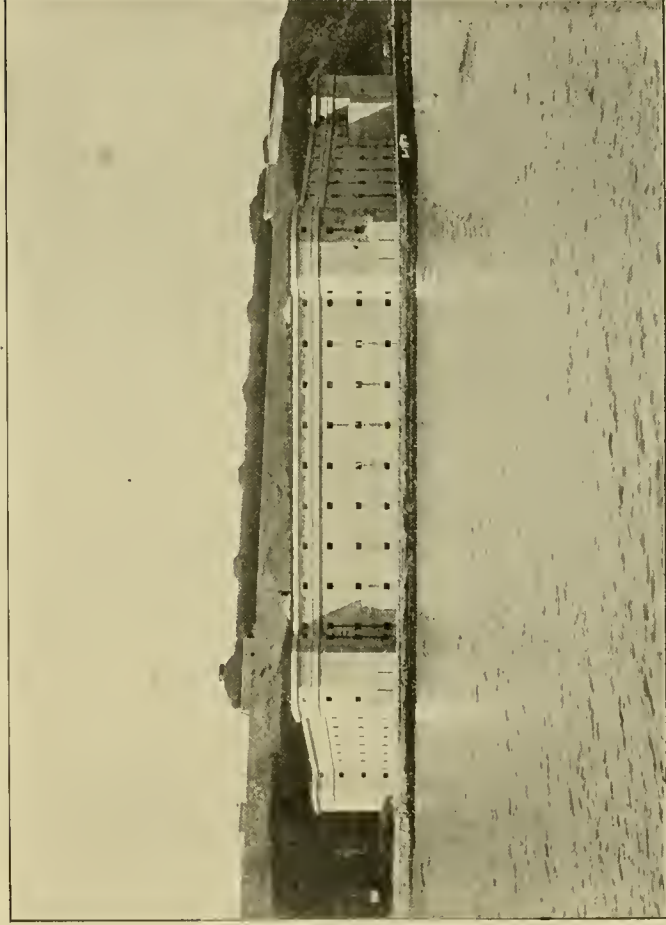

FORT WADSWORTH, STATEN ISLAND.



COPYRIGHT, 1890, BY S. R. STODDARD.

MOONLIGHT ON NEW YORK BAY.



FRONT VIEW OF STATUE FROM SOUTHEAST.

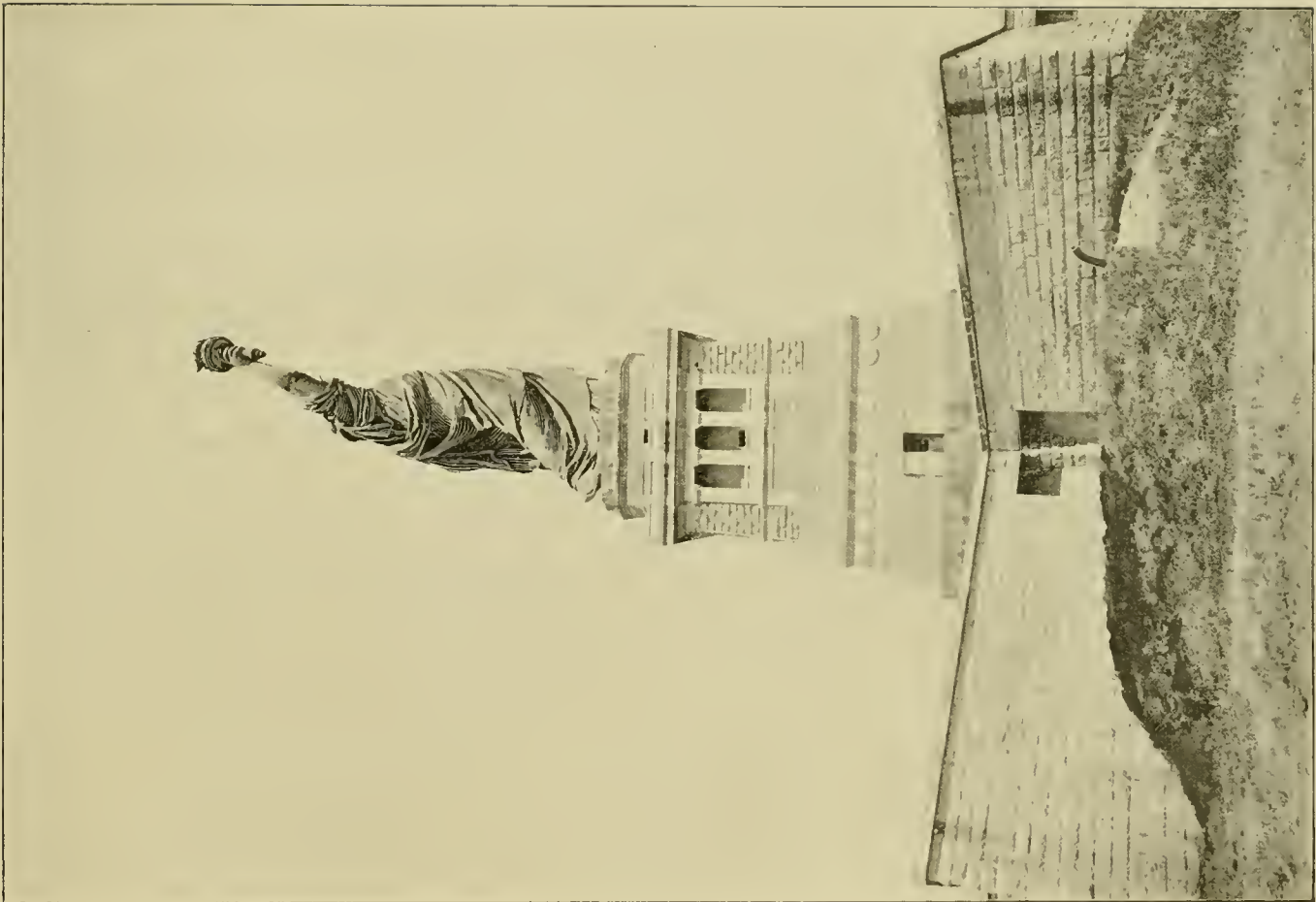

SIDE VIEW OF STATUE FROM WEST.



VIEW FROM ENTRANCE OF PEDESTAL, LOOKING TOWARD NEW YORK.



CHURCH AND LIBRARY, SAILOR'S SNUG HARBOR — West New Brighton, Staten Island.

R. W. GIBSON, Architect.



VIEW LOOKING NORTHEAST FROM ROOF OF OFFICE BUILDING, 66 BROADWAY.



SOUND STEAMER LEAVING NORTH RIVER PIER.

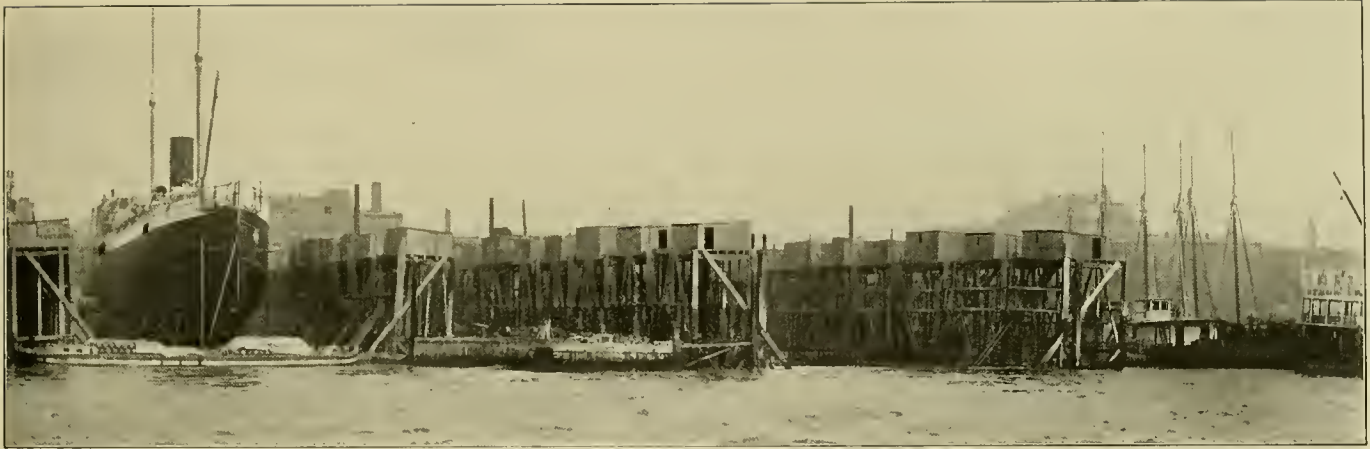

SECTIONAL DRY DOCK—East River.



OLD FRIGATE "VERMONT," USED AS A RECEIVING SHIP.

BROOKLYN NAVY YARD—East River.



WORK HOUSE, BLACKWELL'S ISLAND — East River.



CITY HOSPITAL.

NURSES' HOME.

SOUTH END BLACKWELL'S ISLAND — East River.



FORT SCHUYLER—Entrance to Long Island Sound.



DAVID ISLAND—Long Island Sound.



OCEAN STEAMERS IN BERTHS, NORTH RIVER.



JEANNETTE PARK.

SOUTH STREET, LOOKING SOUTH FROM COENTIES SLIP.

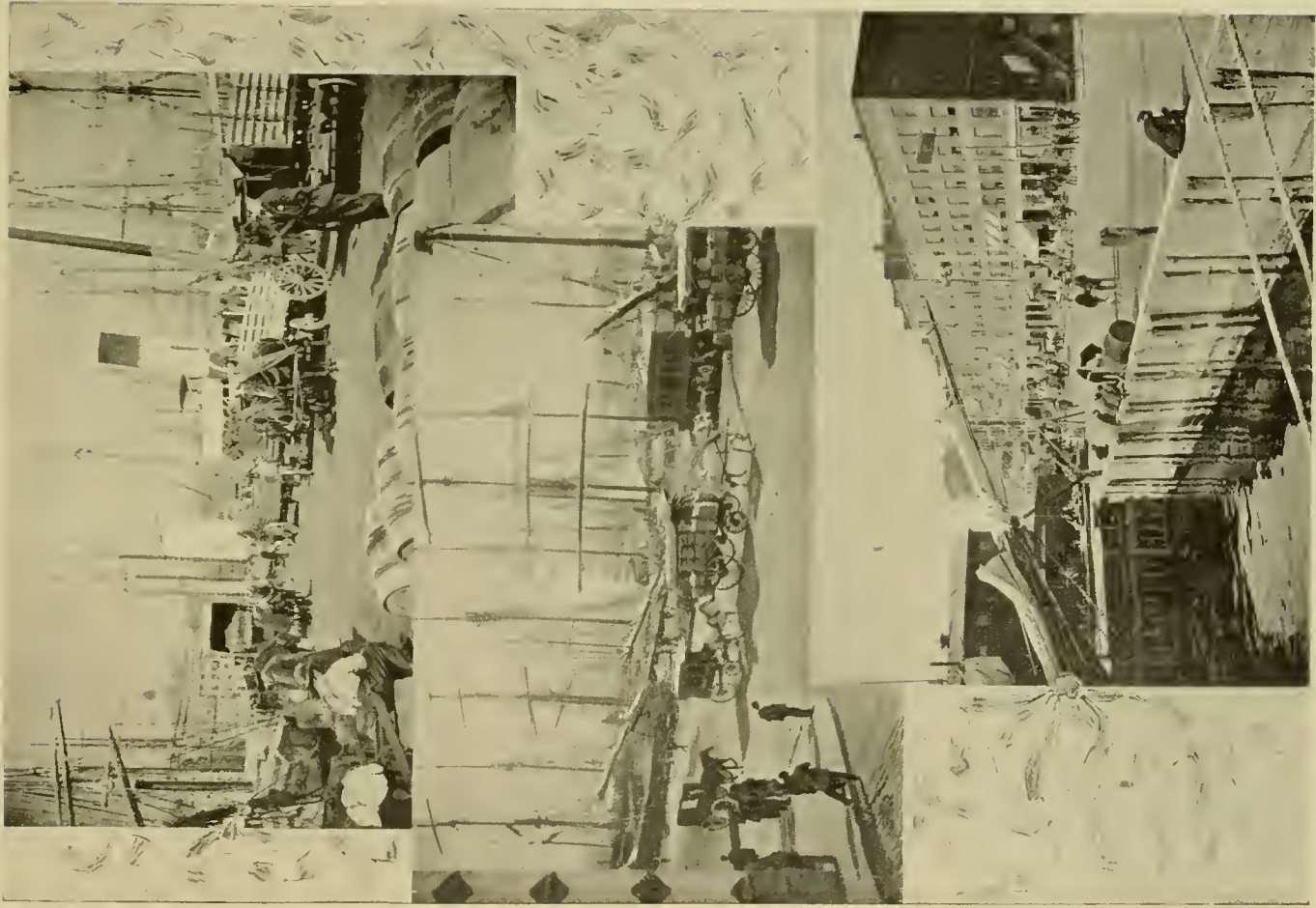

SOME SOUTH STREET SCENES.

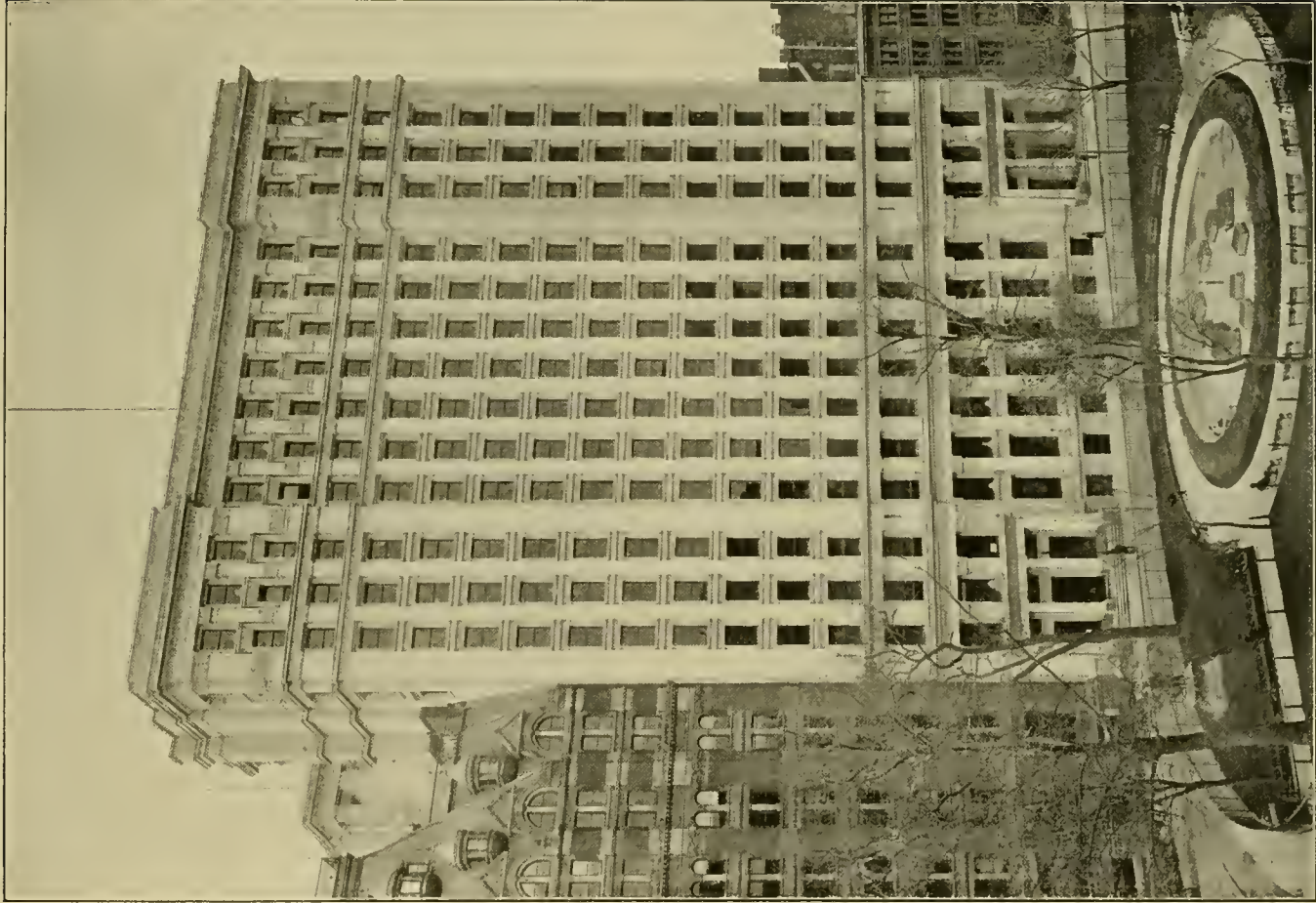

THE BOWLING GREEN BUILDING — Broadway, between Battery Place and Morris Street.
W. & G. AUDSLEY, Architects.



THE PRODUCE EXCHANGE — Whitehall, Beaver, and Stone Streets.



P. M. & N. - C. 9

STATUE OF BOLIVAR — Central Park.

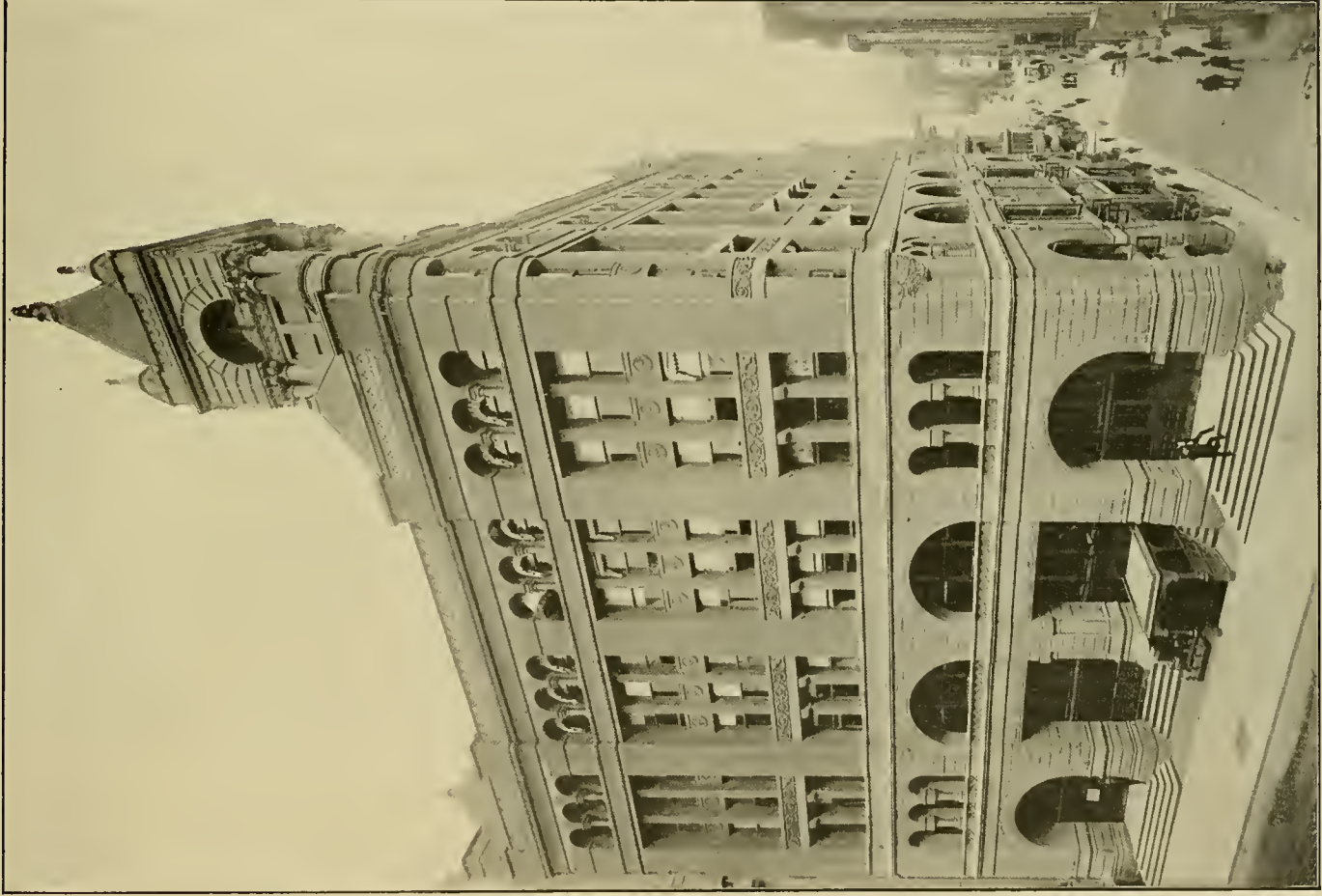

CONSOLIDATED STOCK AND PETROLEUM EXCHANGE—Northeast Corner
Broadway and Exchange Place.

E. D. LINDSEY, Architect.

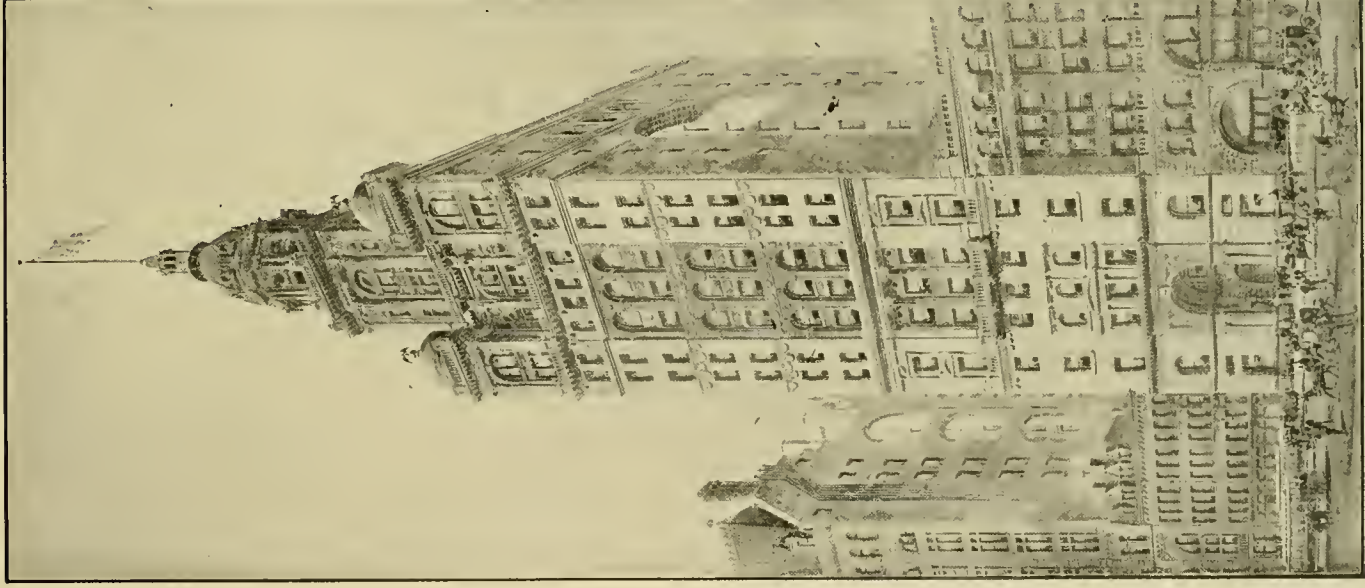

MANHATTAN LIFE INSURANCE CO.'S
BUILDING — 64 and 66 Broadway.

FRANCIS H. KIMBALL AND G. KRAMER THOMPSON, Architects.

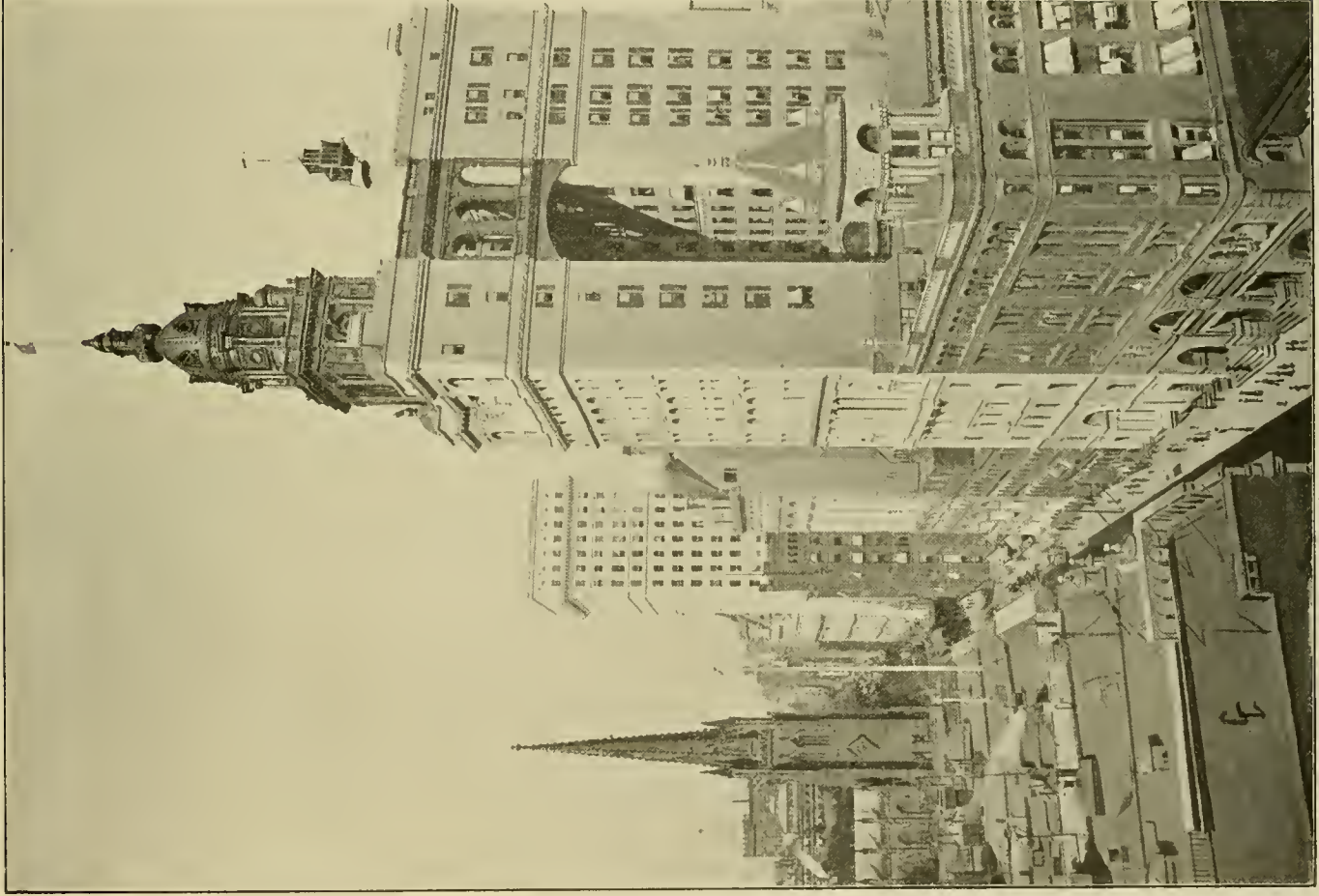

TRINITY CHURCH.

AM. SURETY CO.'S BUILDING. MANHATTAN LIFE INS. CO.'S BUILDING.

BROADWAY, LOOKING NORTH FROM EXCHANGE PLACE.

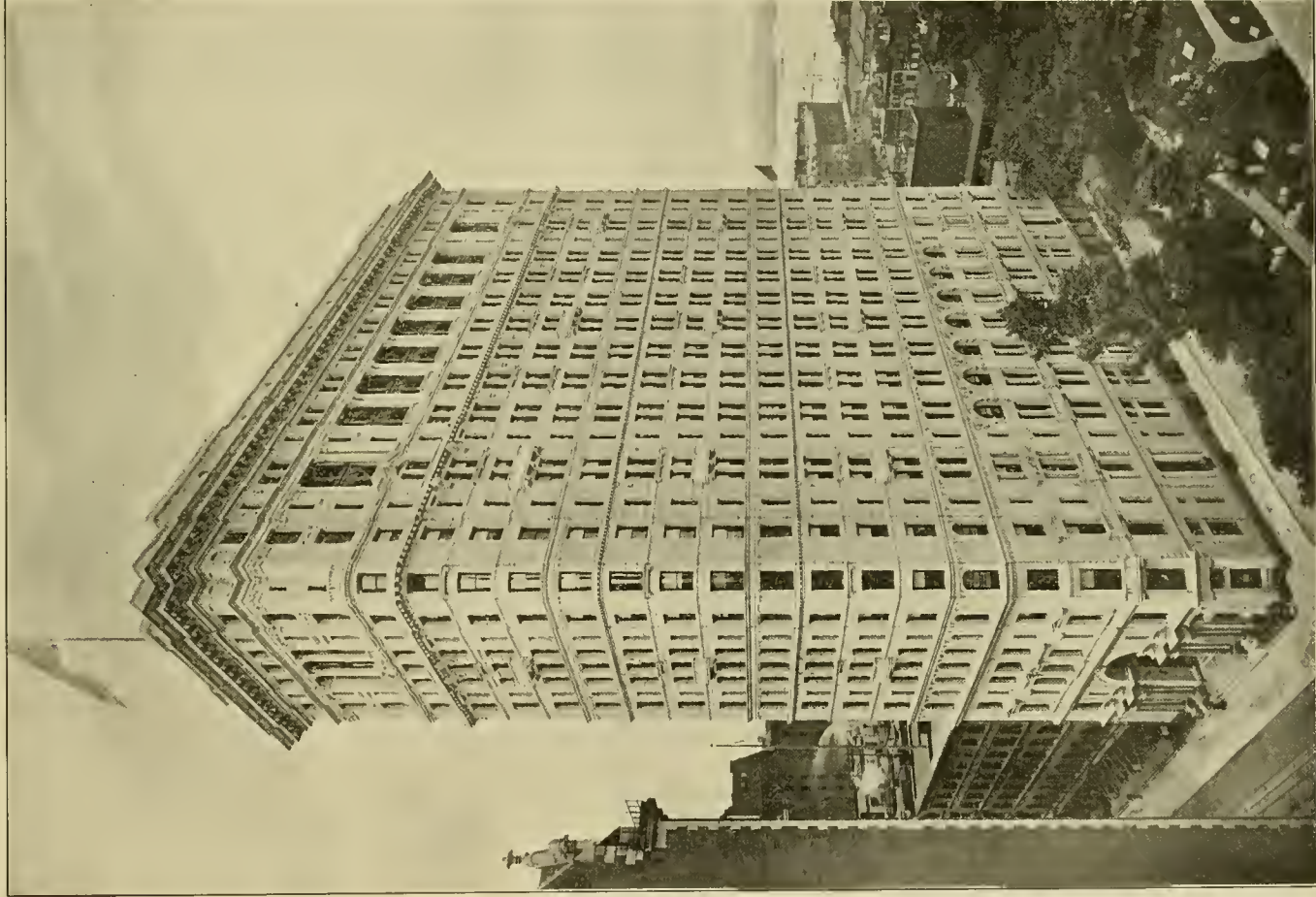

EMPIRE BUILDING — Southwest Corner Broadway and Rector Street.

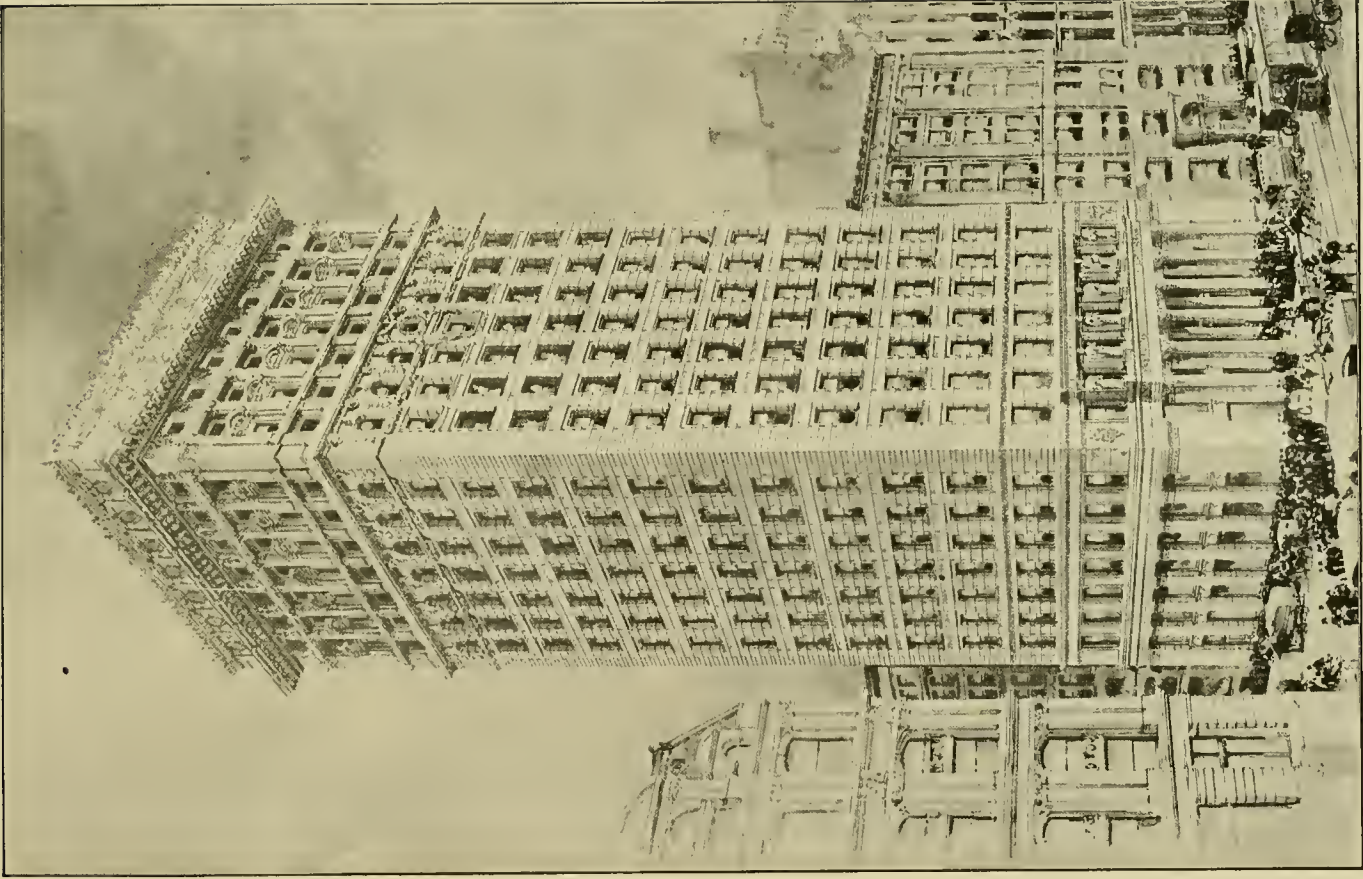

AMERICAN SURETY COMPANY — Southeast Corner Broadway and Pine Street.
BRUCE PRICE, Architect.



THE NEW YORK CLEARING HOUSE—Cedar Street,
between Broadway and Nassan Street.
R. W. GIBSON, Architect.



DELMONICO'S—Corner Beaver and South William Streets.
JAS. BROWN LORD, Architect.



THE COFFEE EXCHANGE OF THE CITY OF
NEW YORK — 113-117 Pearl Street.
R. W. GIBSON, Architect.



FIDELITY & CASUALTY CO.'S BUILDING—Cedar
Street, from Temple to Church Streets.
CYRUS L. W. EIDLITZ, Architect.



CORN EXCHANGE BANK — Corner William and
Beaver Streets.

R. H. ROBERTSON, Architect.

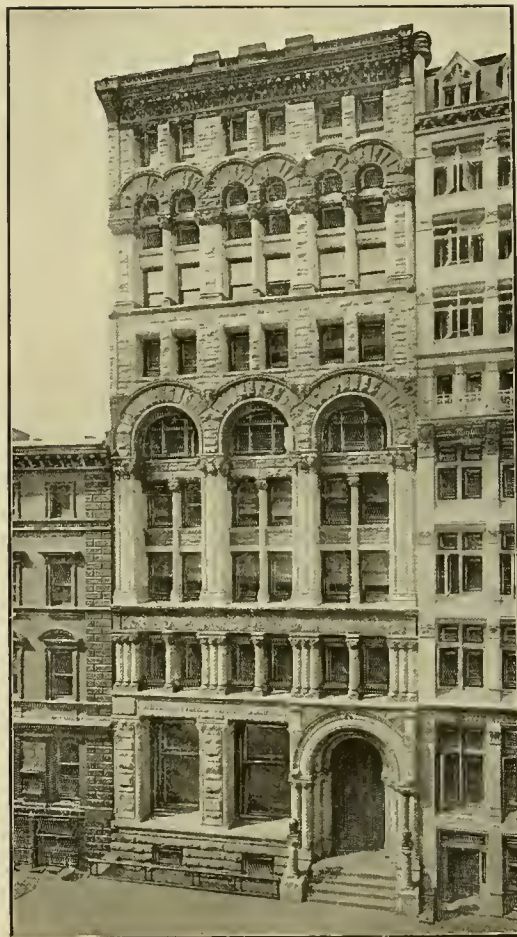

UNITED STATES TRUST CO. — 45 Wall Street.

R. W. GIBSON, Architect.

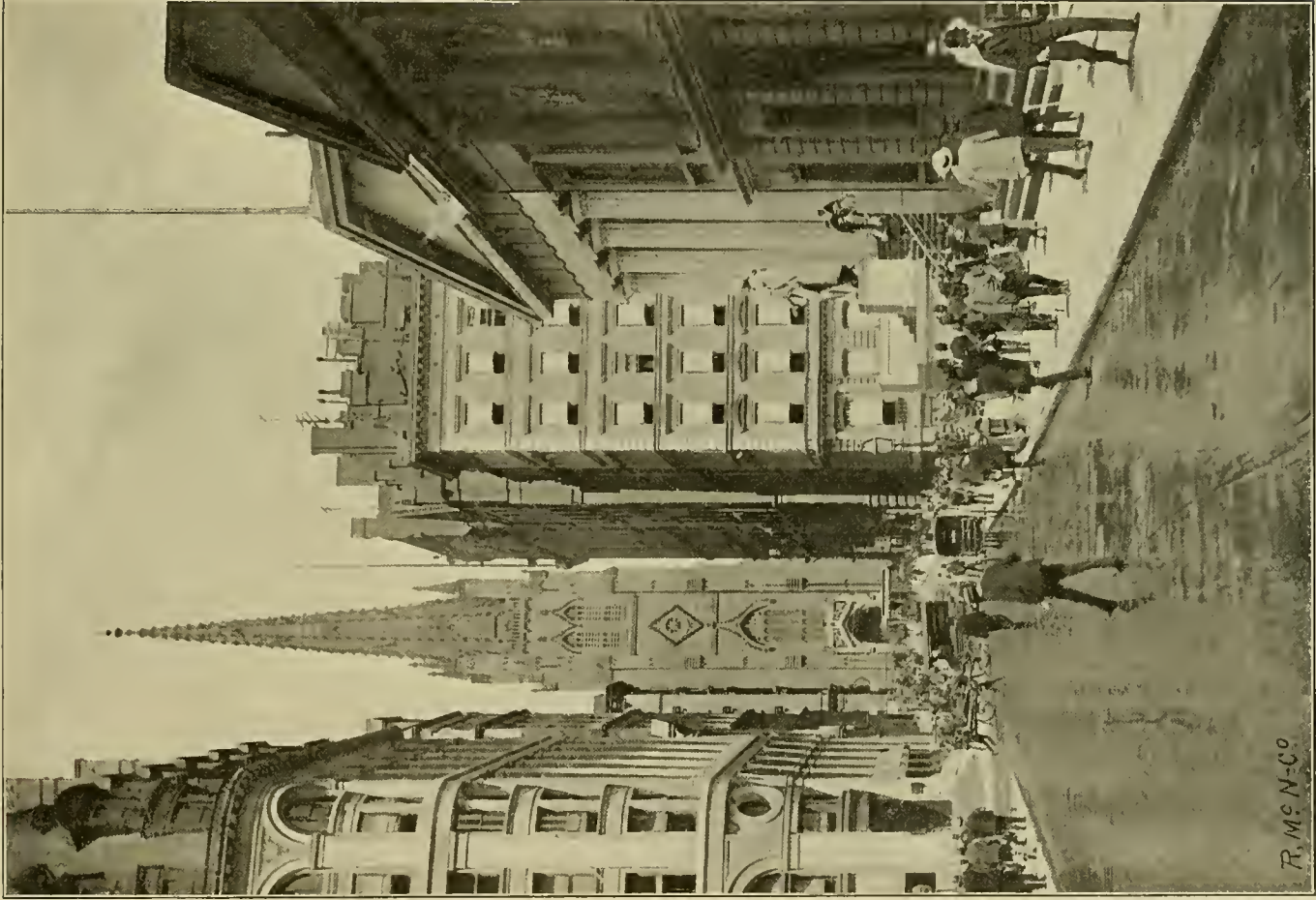

WALL STREET AND TRINITY CHURCH.



ASSAY OFFICE.

UNITED STATES SUB-TREASURY—Northeast Corner Wall and Nassau Streets.

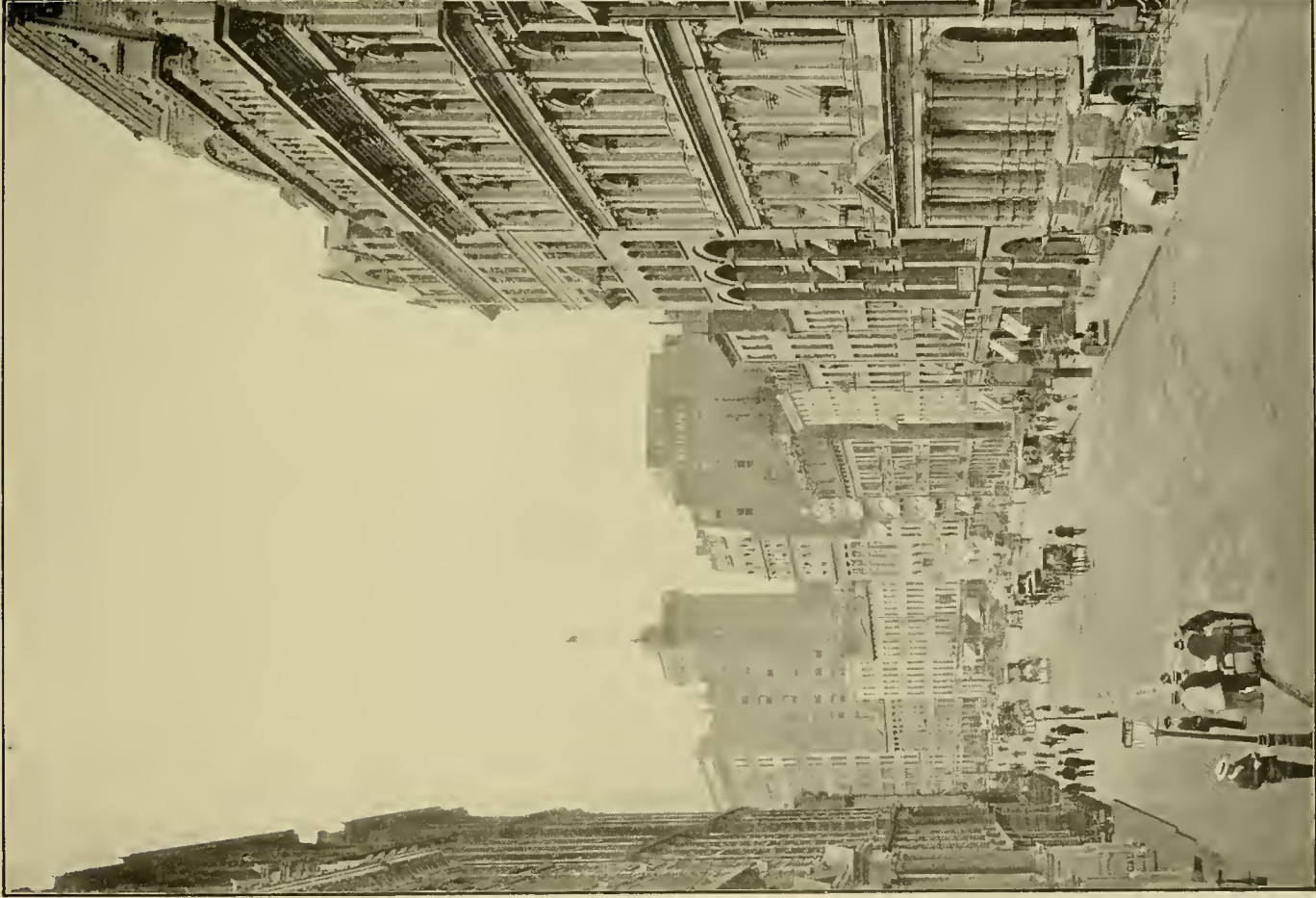

N. Y. STOCK EXCHANGE.
BROAD STREET, LOOKING SOUTH FROM WALL STREET.



INTERIOR OF NEW YORK STOCK EXCHANGE—Broad and Wall Streets.

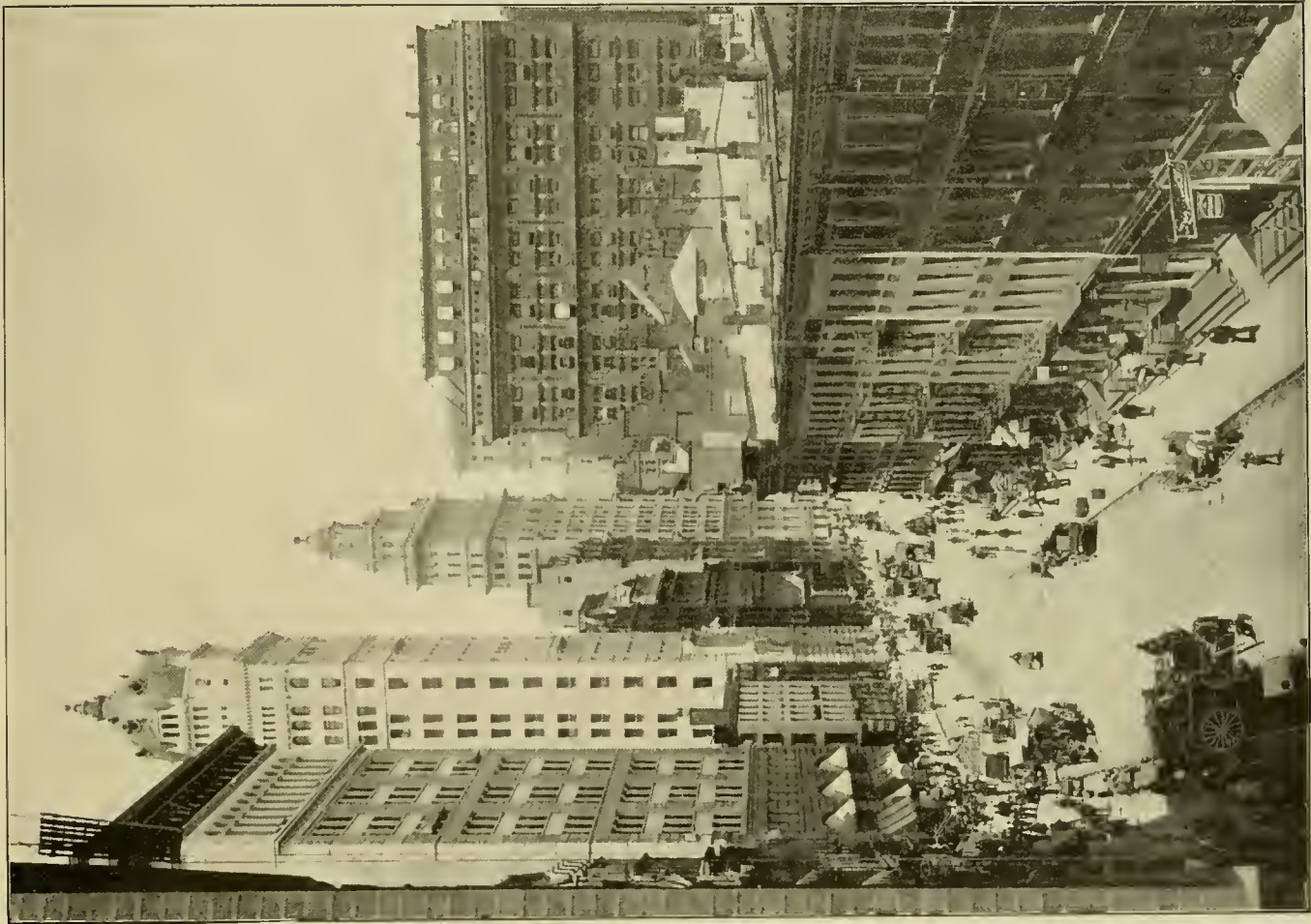

BROAD STREET—Looking North from Beaver Street.



DUN BUILDING.
Northeast Corner Broadway and Reade Street.



SINGER BUILDING.
Northwest Corner Broadway and Liberty Street.

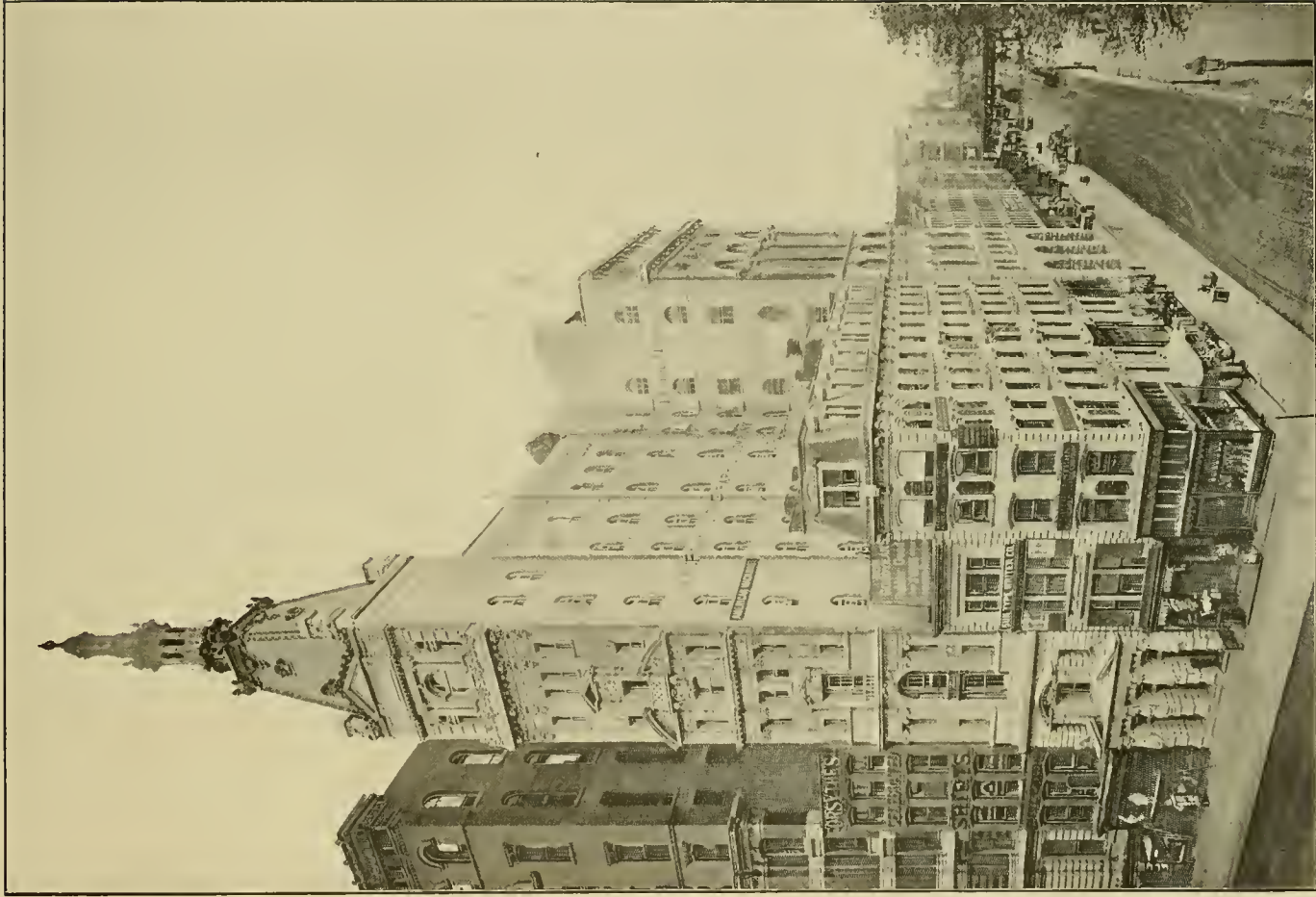

MAIL AND EXPRESS BUILDING — Broadway and Fulton Street.

CARRERE & HASTINGS, Architects.

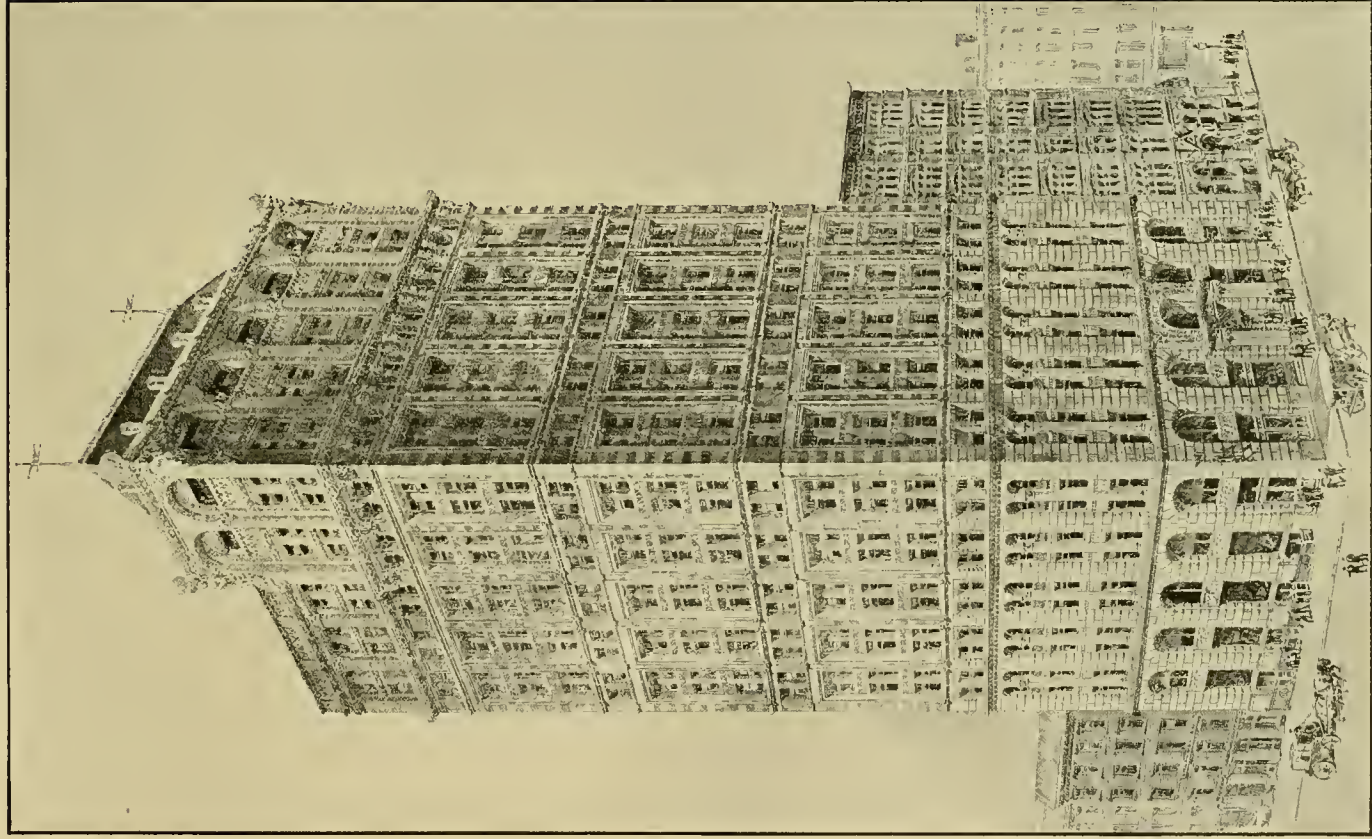

AMERICAN TRACT SOCIETY—Southeast Corner Nassau and Spruce Streets.
R. H. ROBERTSON, Architect.

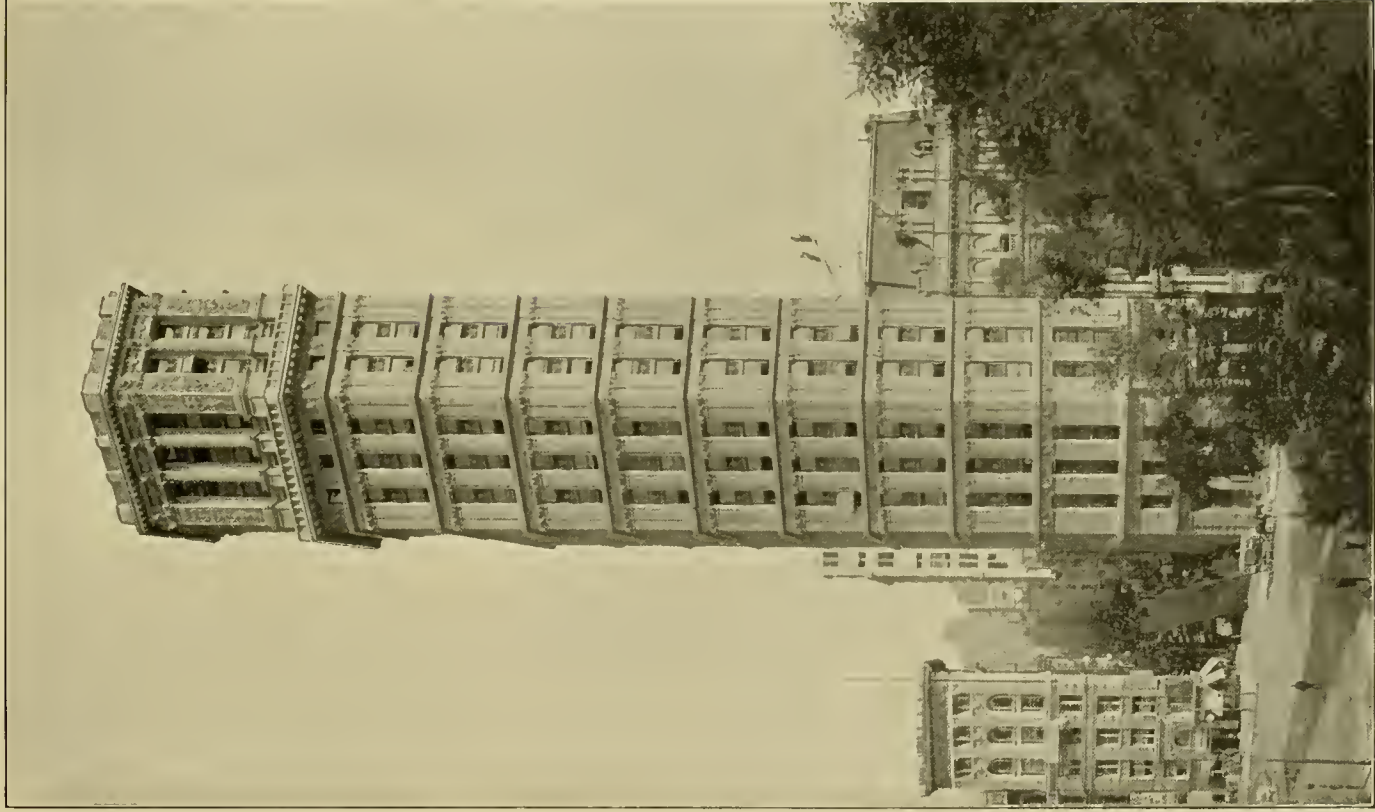

THE ST. PAUL BUILDING — Broadway and Ann Street.

GEO. B. POST, ARCHITECT.

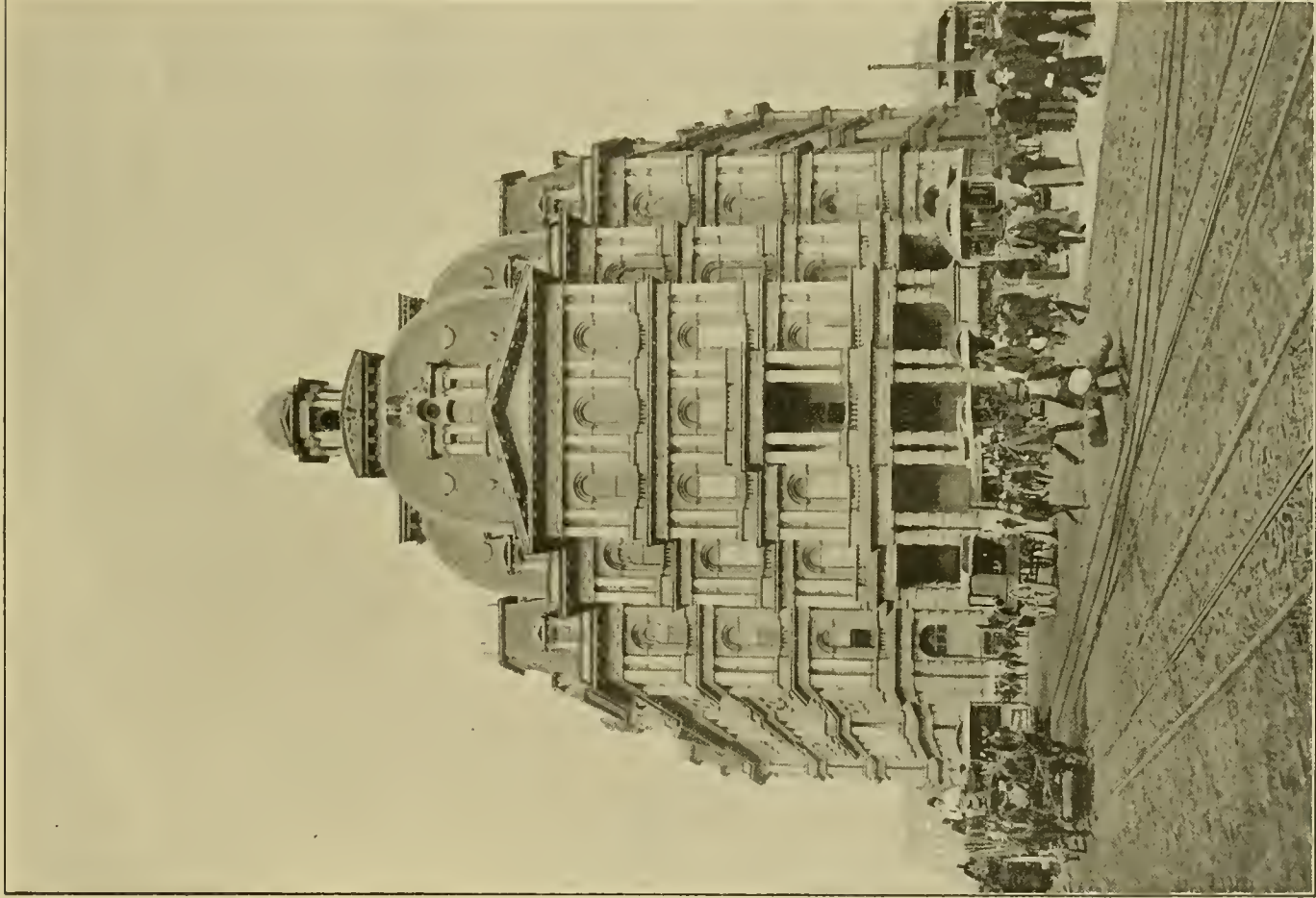

NEW YORK POST OFFICE — Broadway, Park Row, and Mail Street.



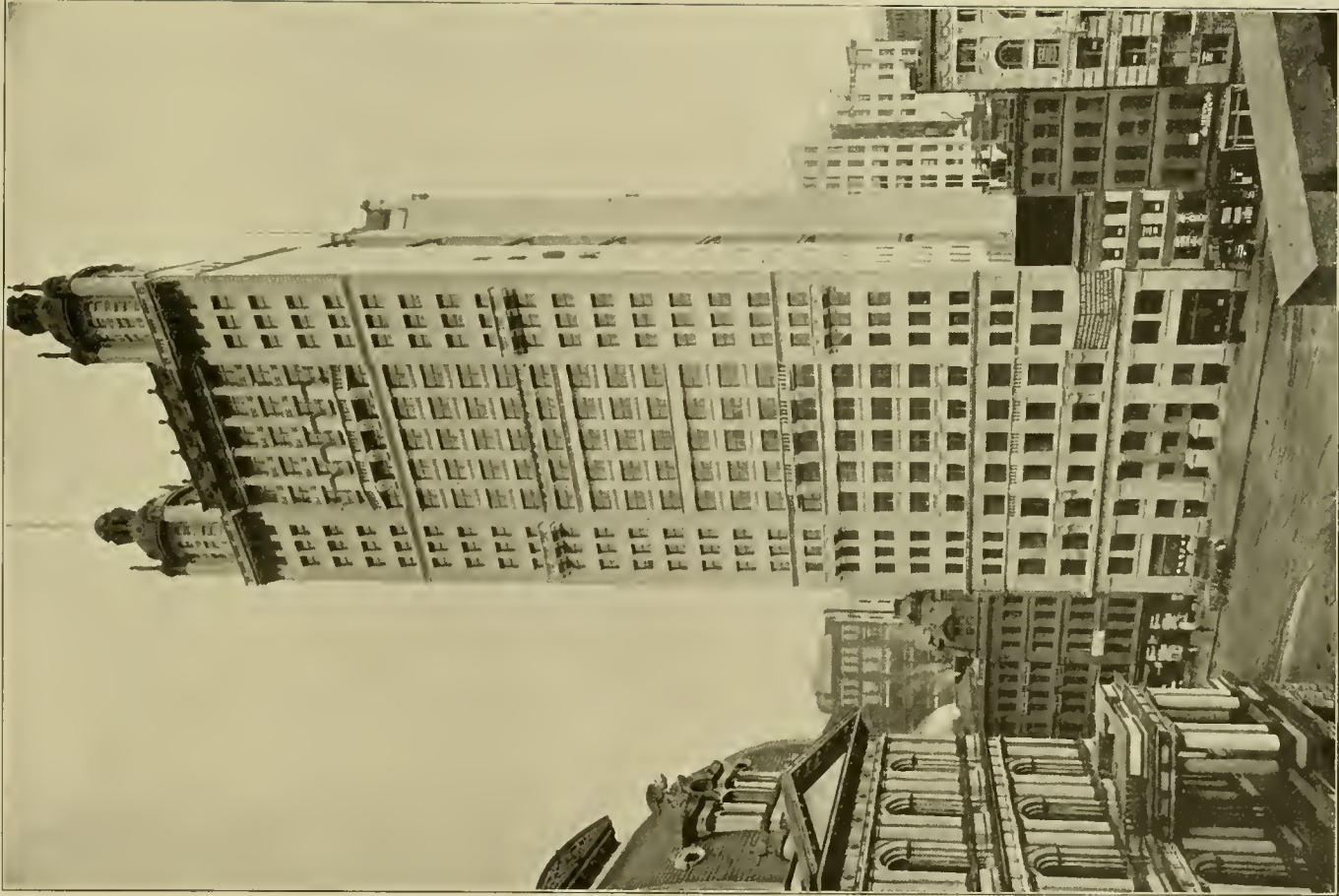

Copyright, 1899, by Irving Underhill, 17 Park Place, New York City.

PARK ROW BUILDING — 13 to 21 Park Row.

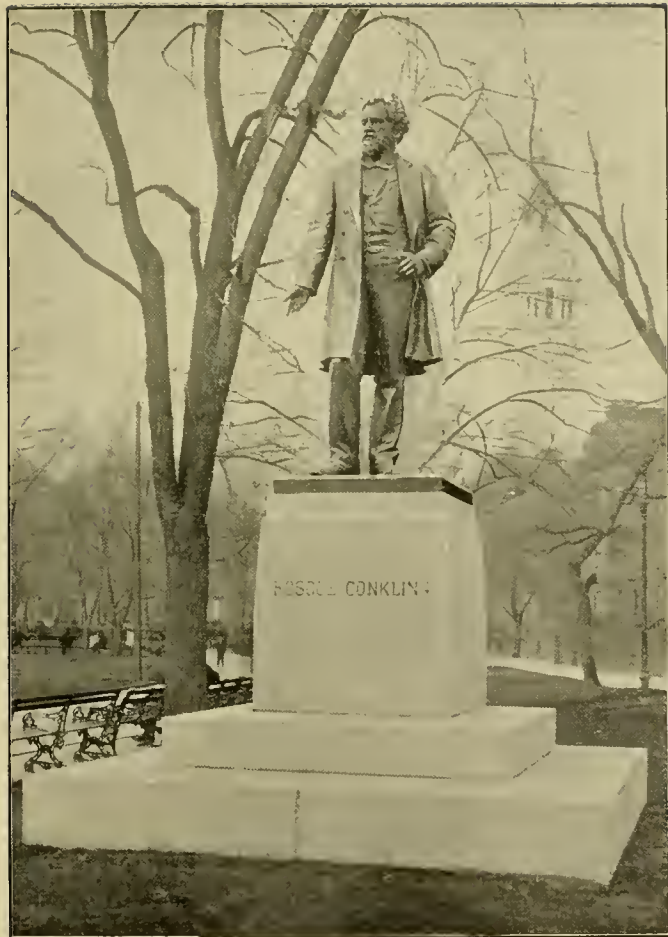

STATUE OF ROSCOE CONKLING — Madison Square.



STATUE OF NATHAN HALE — City Hall Park.

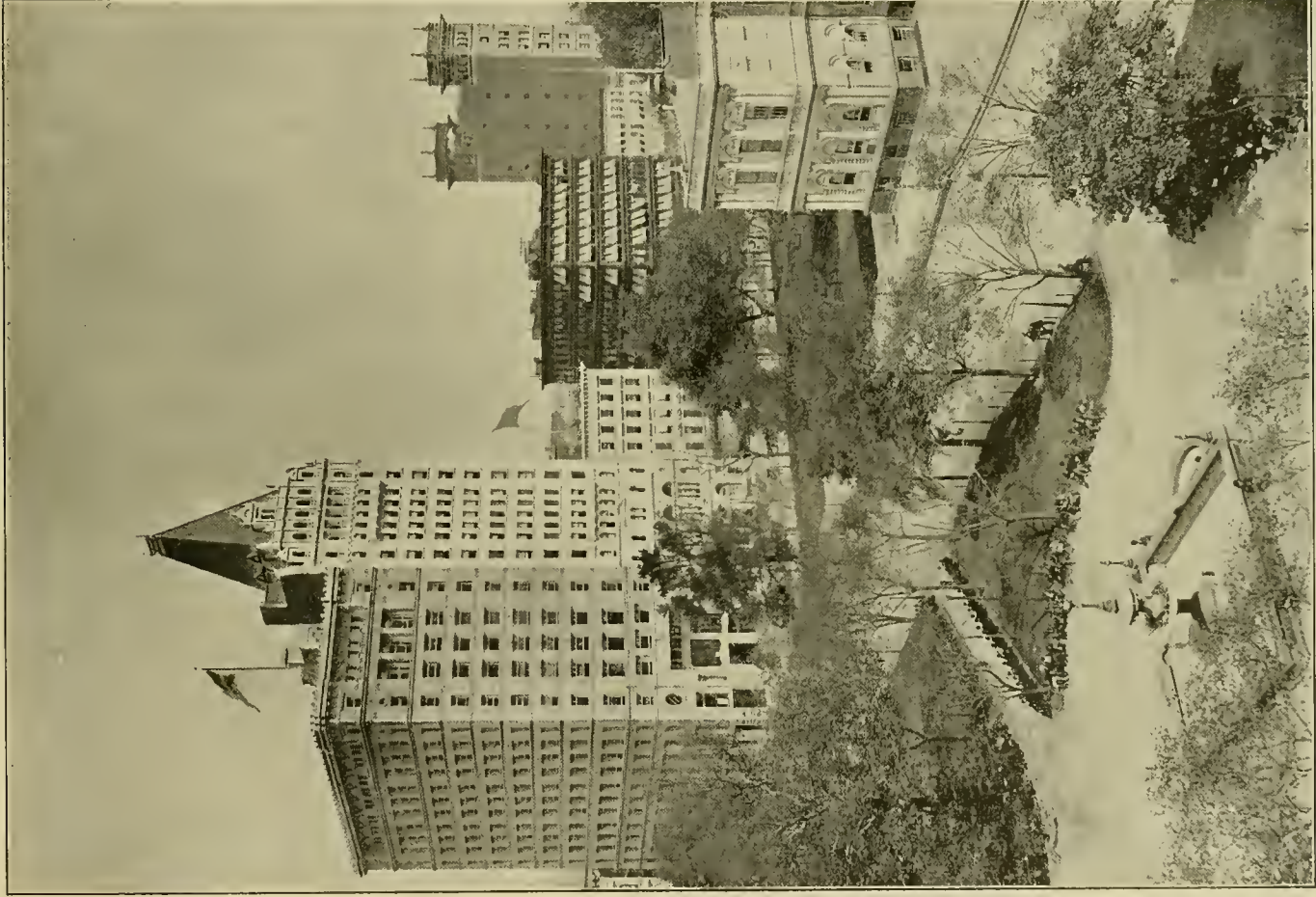

CITY HALL PARK AND NEW BUILDINGS ON BROADWAY — Between
Murray and Chambers Streets.



WORLD.

SUN.

TRIBUNE.

TIMES.

PRINTING HOUSE SQUARE.



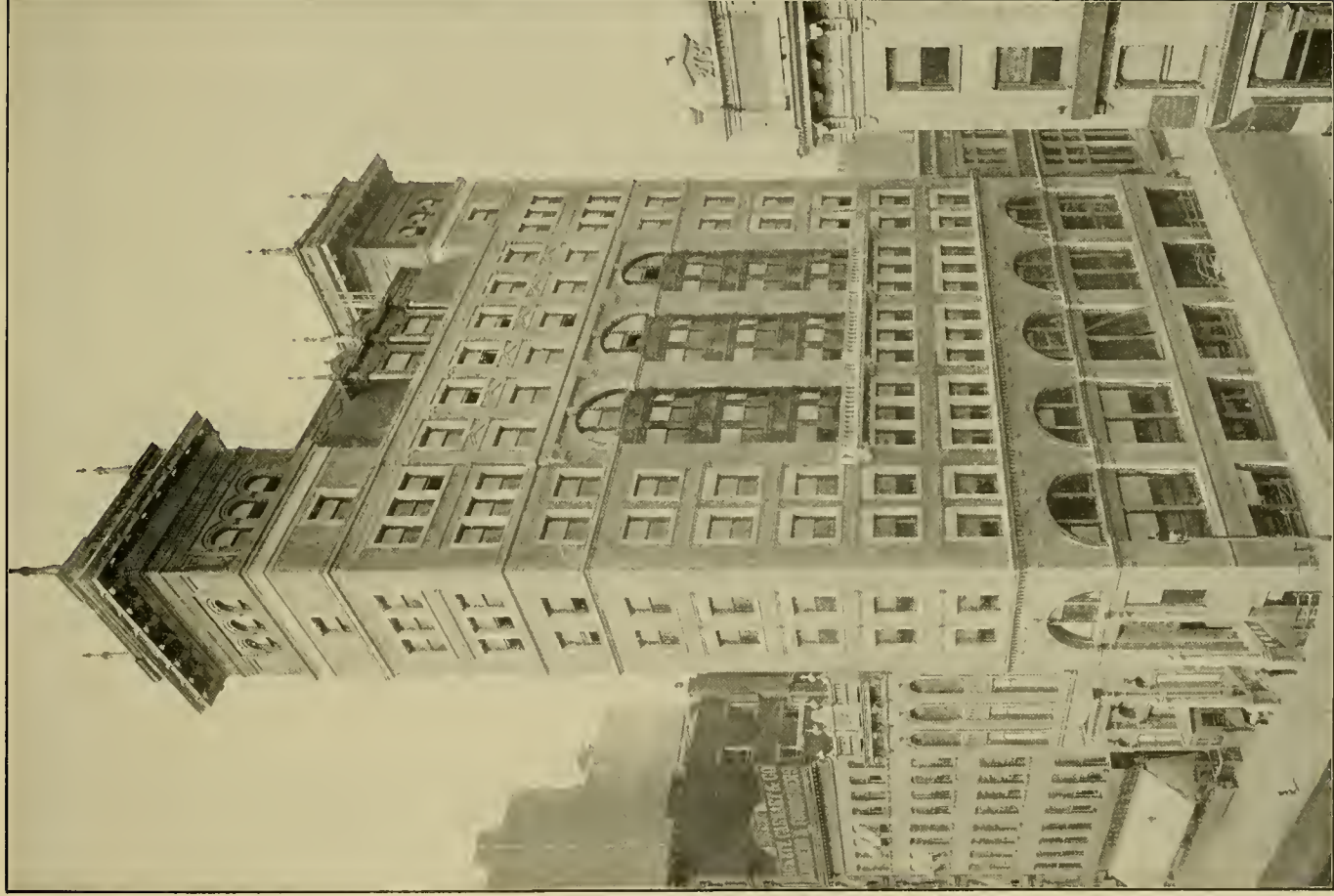

NATIONAL SHOE & LEATHER BANK BUILDING — Southwest Corner
Broadway and Chambers Street.

CADY, BERG & SEE, Architects.



THE CITY HALL — In City Hall Park, between Broadway and Park Row, opposite Murray Street.



WEST STREET, LOOKING NORTH FROM RECTOR STREET.

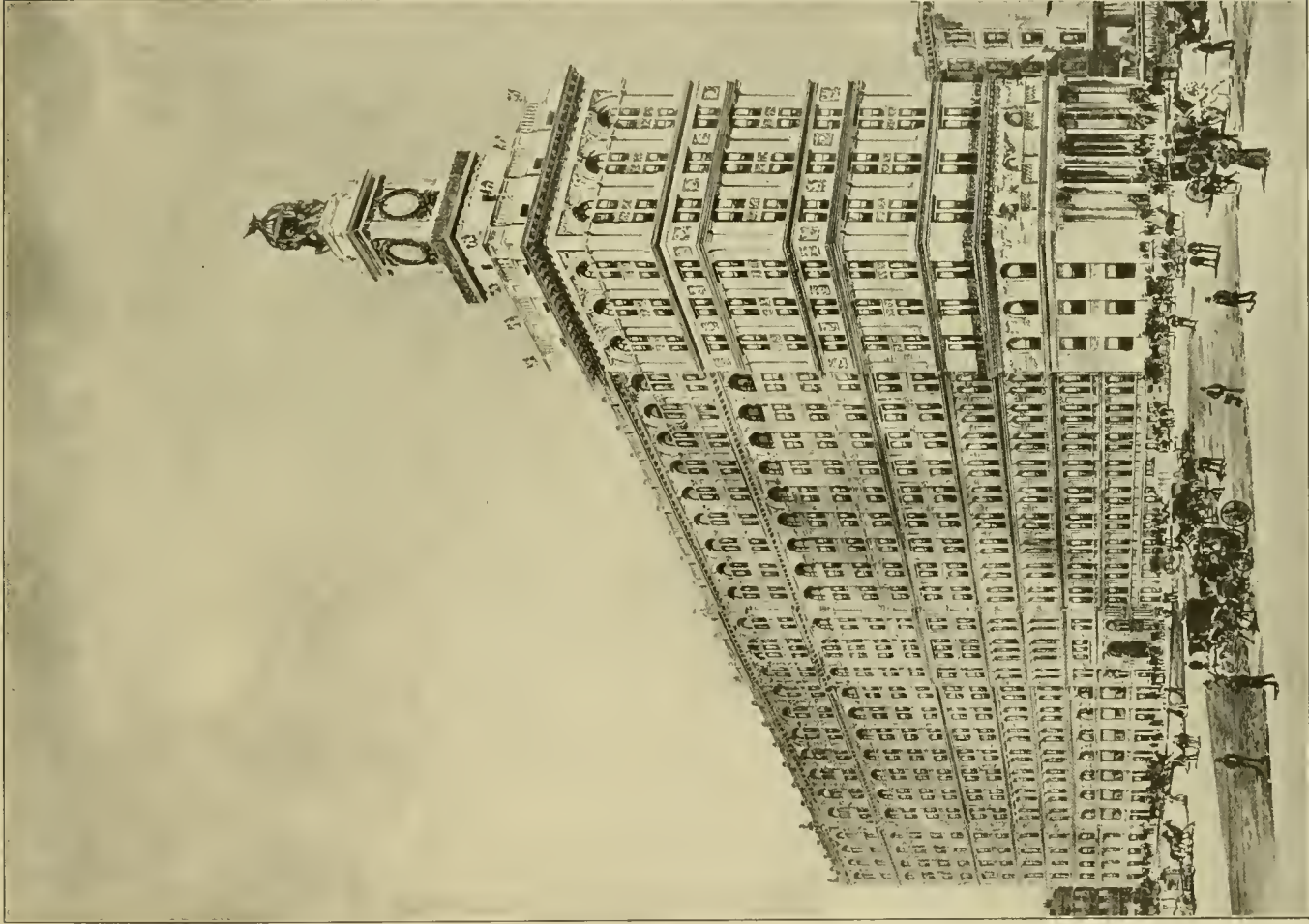

NEW YORK LIFE BUILDING — Broadway, Leonard and Elm Streets.

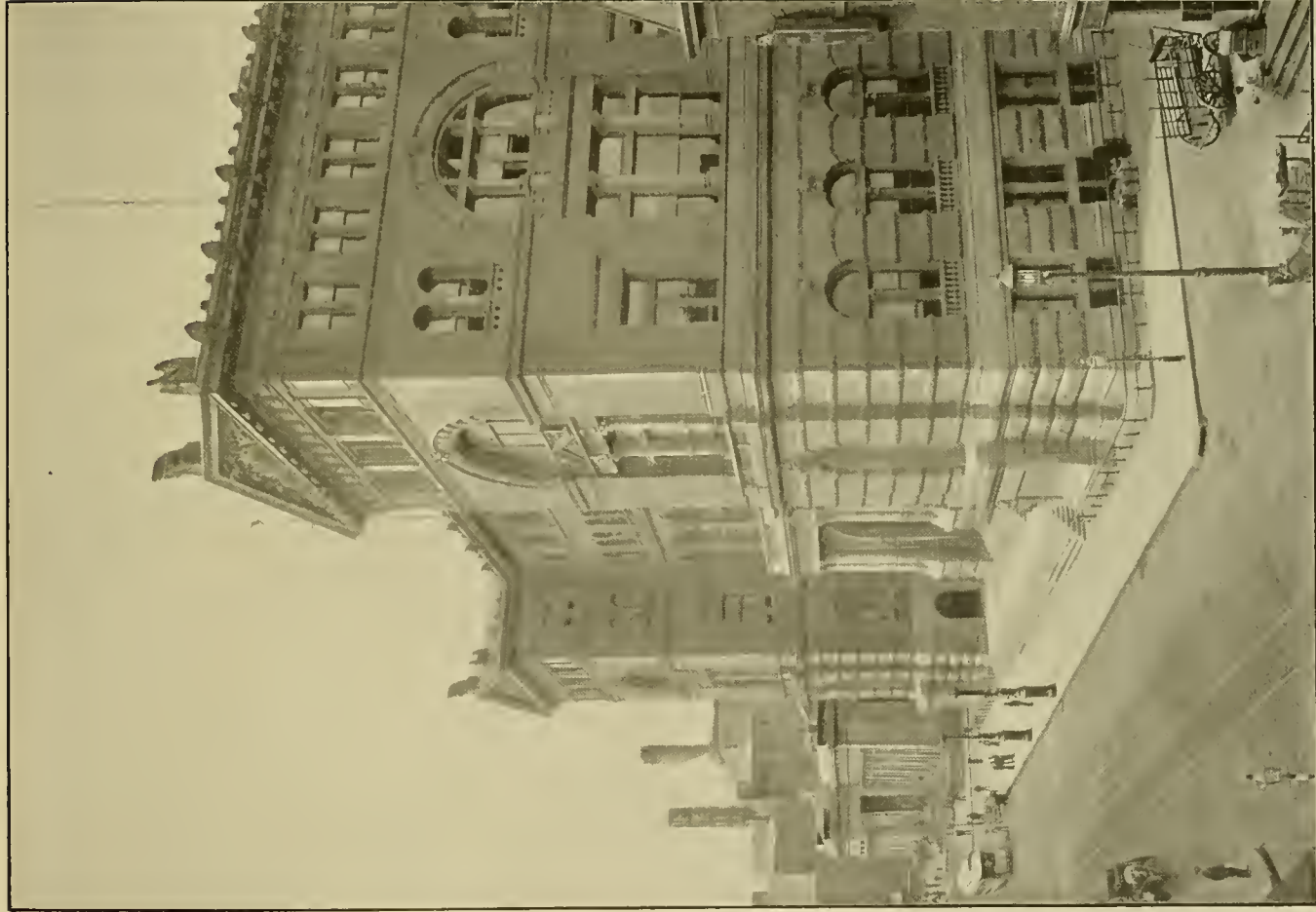

THE CRIMINAL COURTS AND THE TOMBS — Centre Street, Franklin
to Leonard Streets.

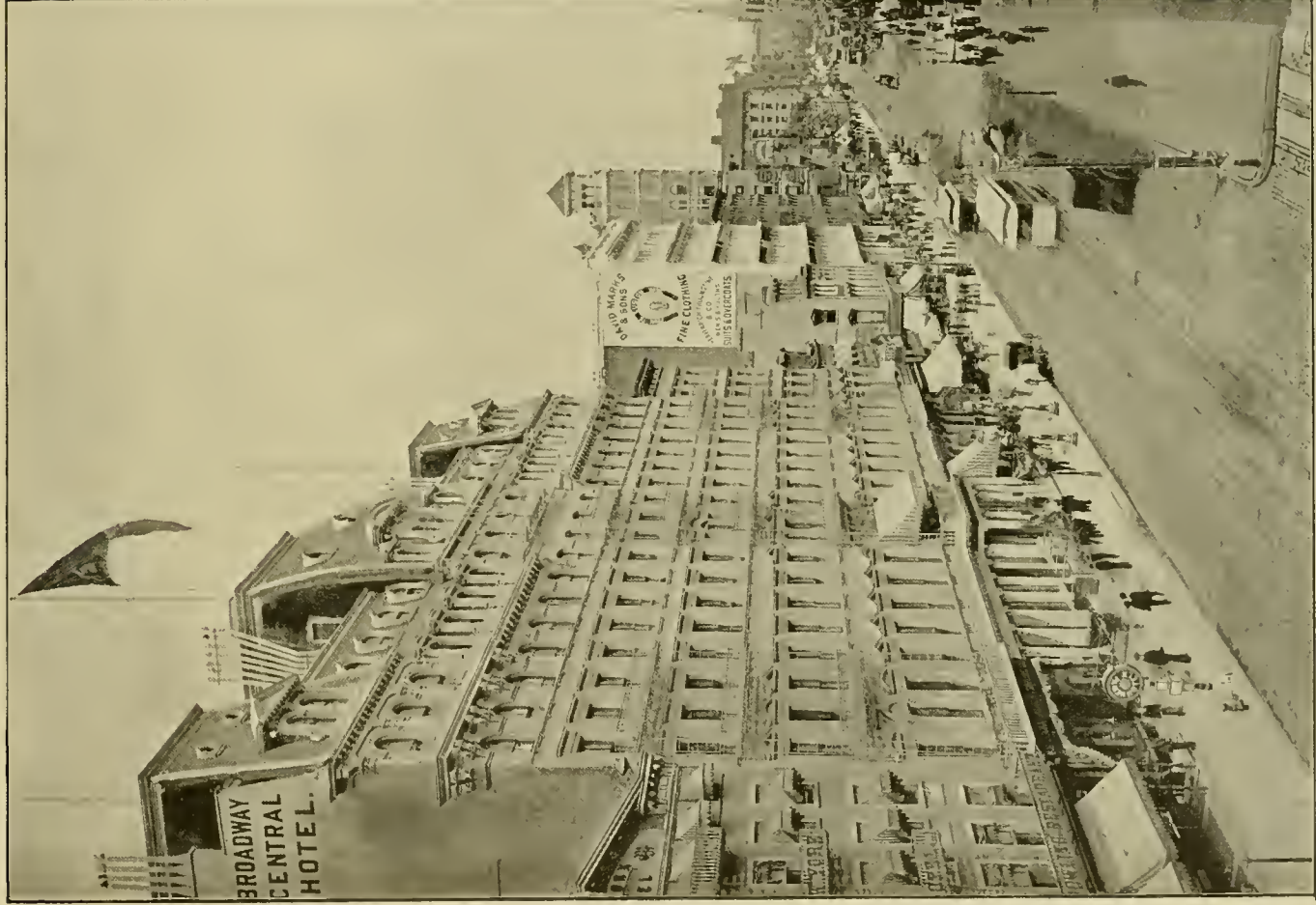

BROADWAY, BOND STREET TO TENTH STREET.

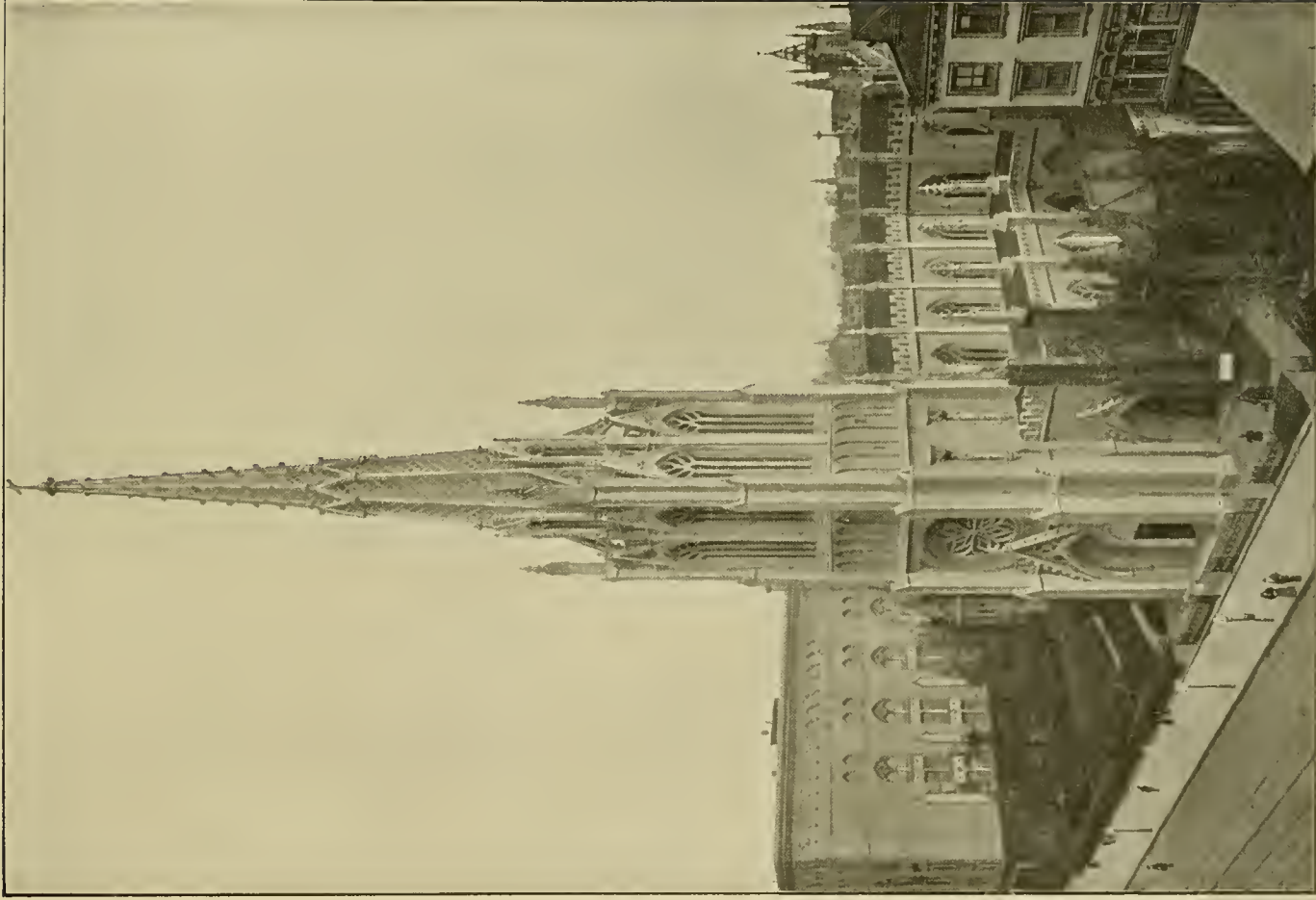

GRACE CHURCH, PROTESTANT EPISCOPAL — Broadway, near Tenth Street.

JAS. RENWICK, Architect.



BROADWAY, FROM TENTH STREET TO UNION SQUARE.

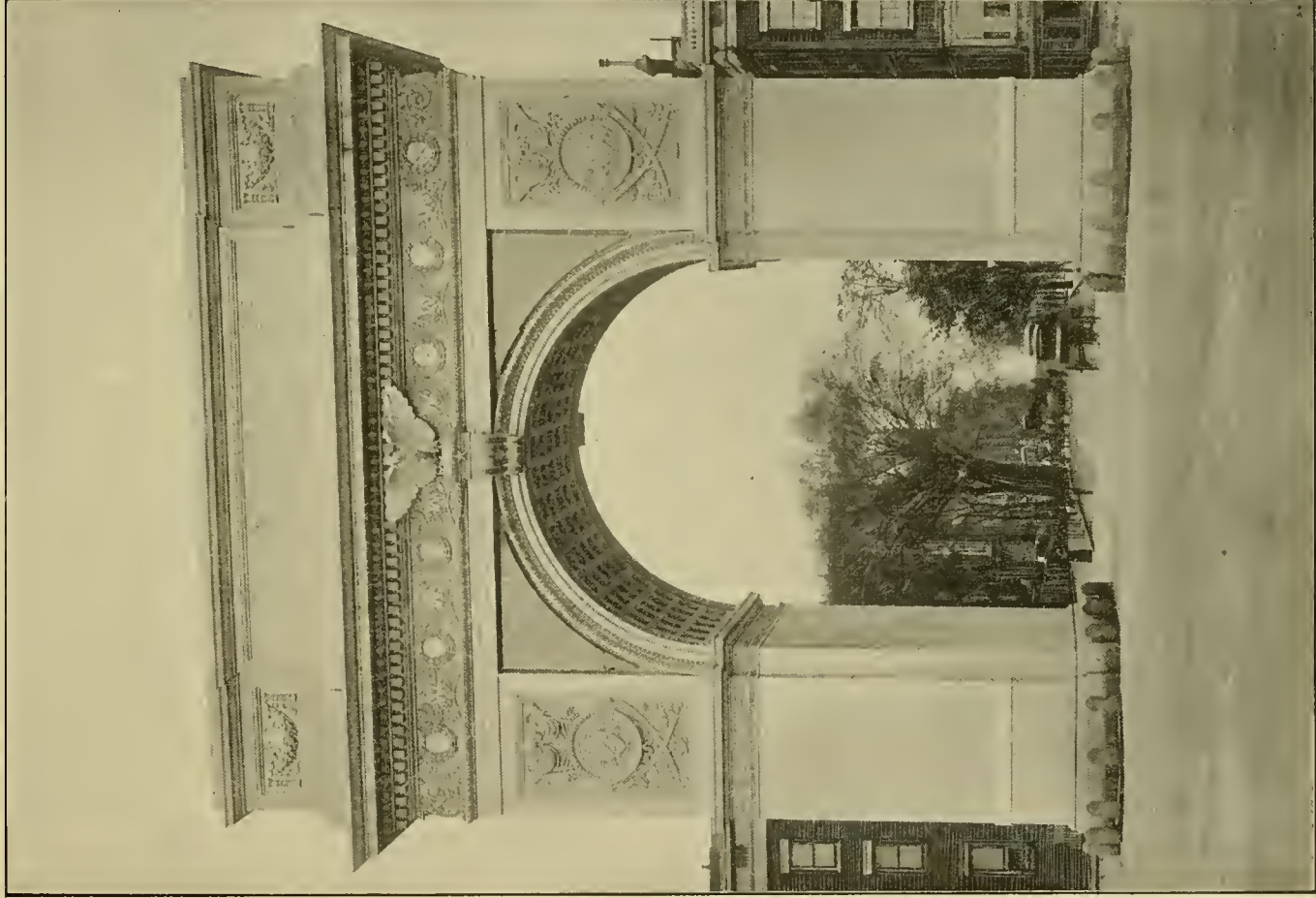

THE WASHINGTON MEMORIAL ARCH — Washington Square, at the beginning
of Fifth Avenue.

Designed by STANFORD WHITE

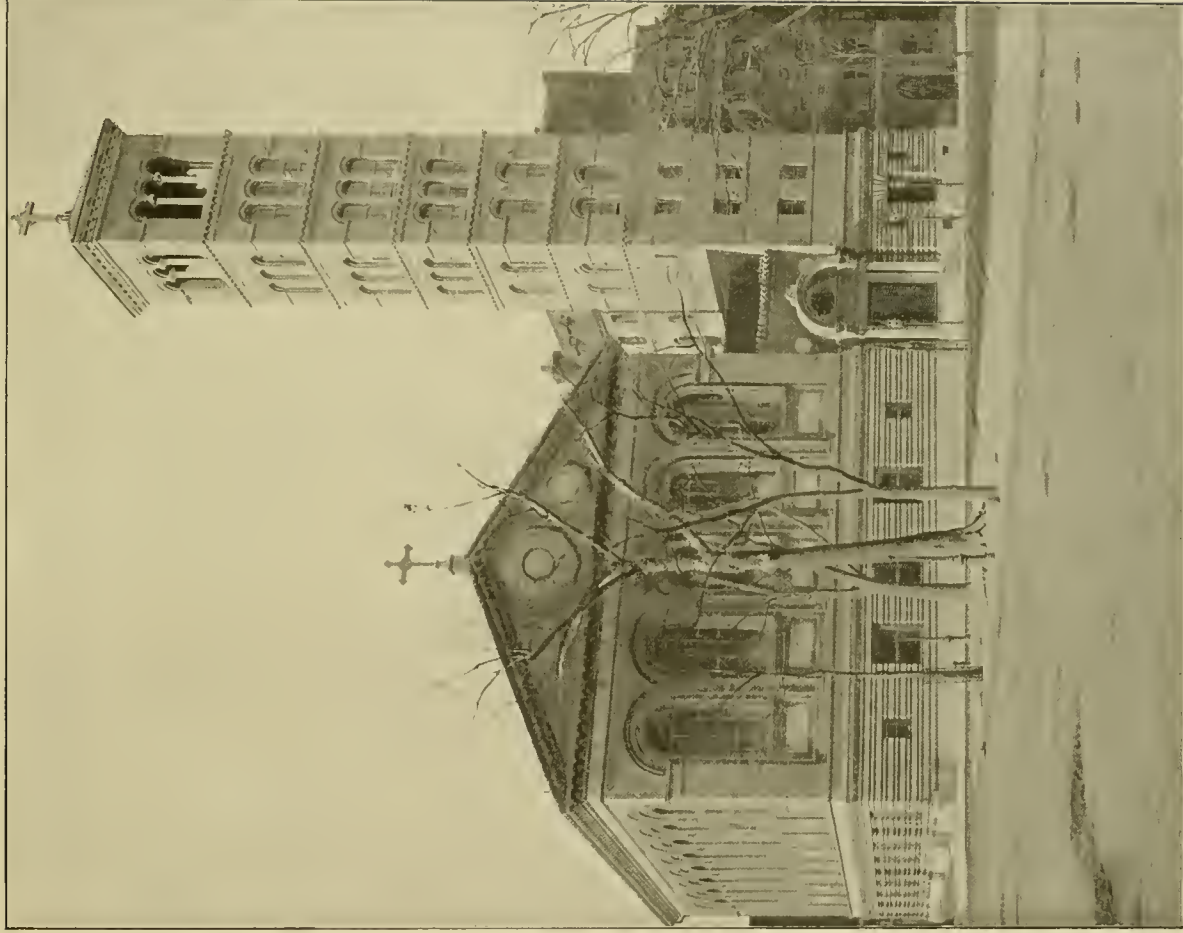

JUDSON MEMORIAL BAPTIST CHURCH — Washington Square (South) and
Thompson Street.

McKIM, MEAD & WHITE, Architects.





OYSTER ROW — West Street, near Foot of Eleventh Street.



GANSEVOORT MARKET—West and Washington Streets, Gansevoort to Little Twelfth Street.

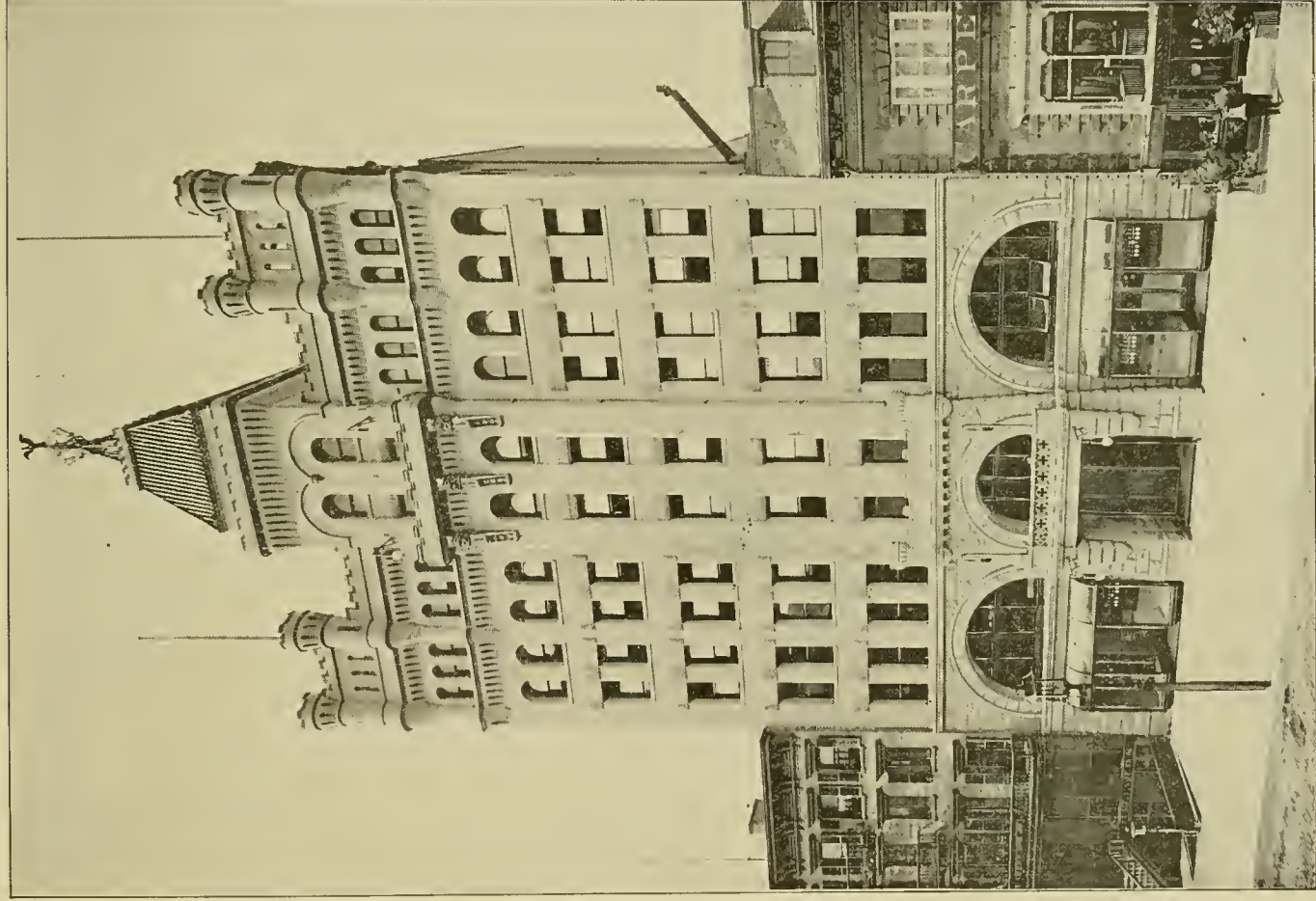

THE SALVATION ARMY BUILDING.
Fourteenth Street, between Sixth and Seventh Avenues.



SIXTH AVENUE—Looking north from Fourteenth Street Station of Elevated Railroad.



WASHINGTON EQUESTRIAN MONUMENT.

UNION SQUARE—Looking Northwest from Corner Fourth Avenue and Fourteenth Street.



INTERIOR OF CHURCH OF ST. FRANCIS XAVIER — 36 West Sixteenth Street.

PATRICK C. KEELY, Architect.



FIFTH AVENUE HOTEL.

MADISON SQUARE.

JUNCTION BROADWAY AND FIFTH AVENUE.

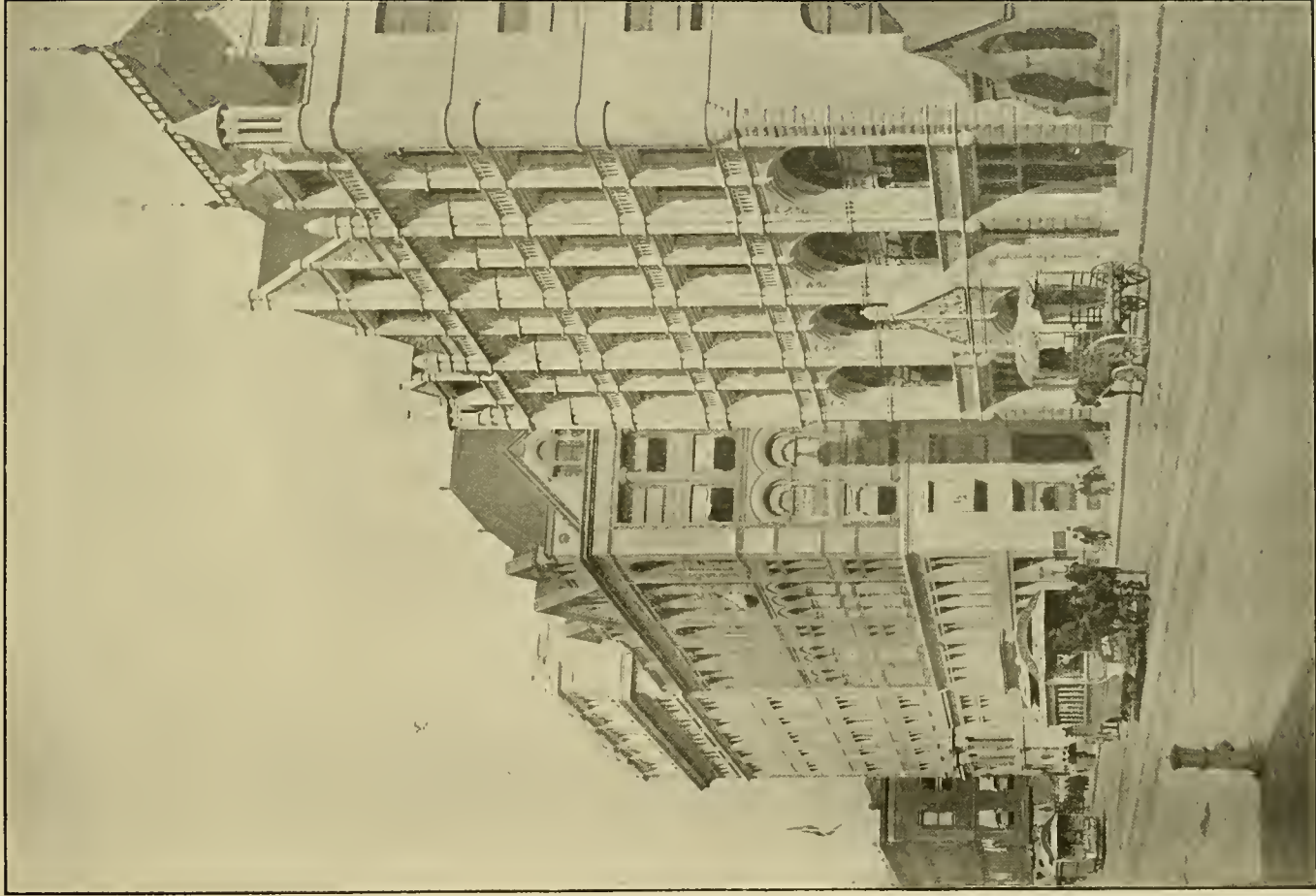

SOCIETY FOR PREVENTION OF
CRUELTY TO CHILDREN.

UNITED CHARITIES
BUILDING.

CHURCH MISSIONS
HOUSE.

FOURTH AVENUE — Twenty-first to Twenty-third Streets.



FIFTH AVENUE, LOOKING SOUTH FROM TWENTY-SECOND STREET.

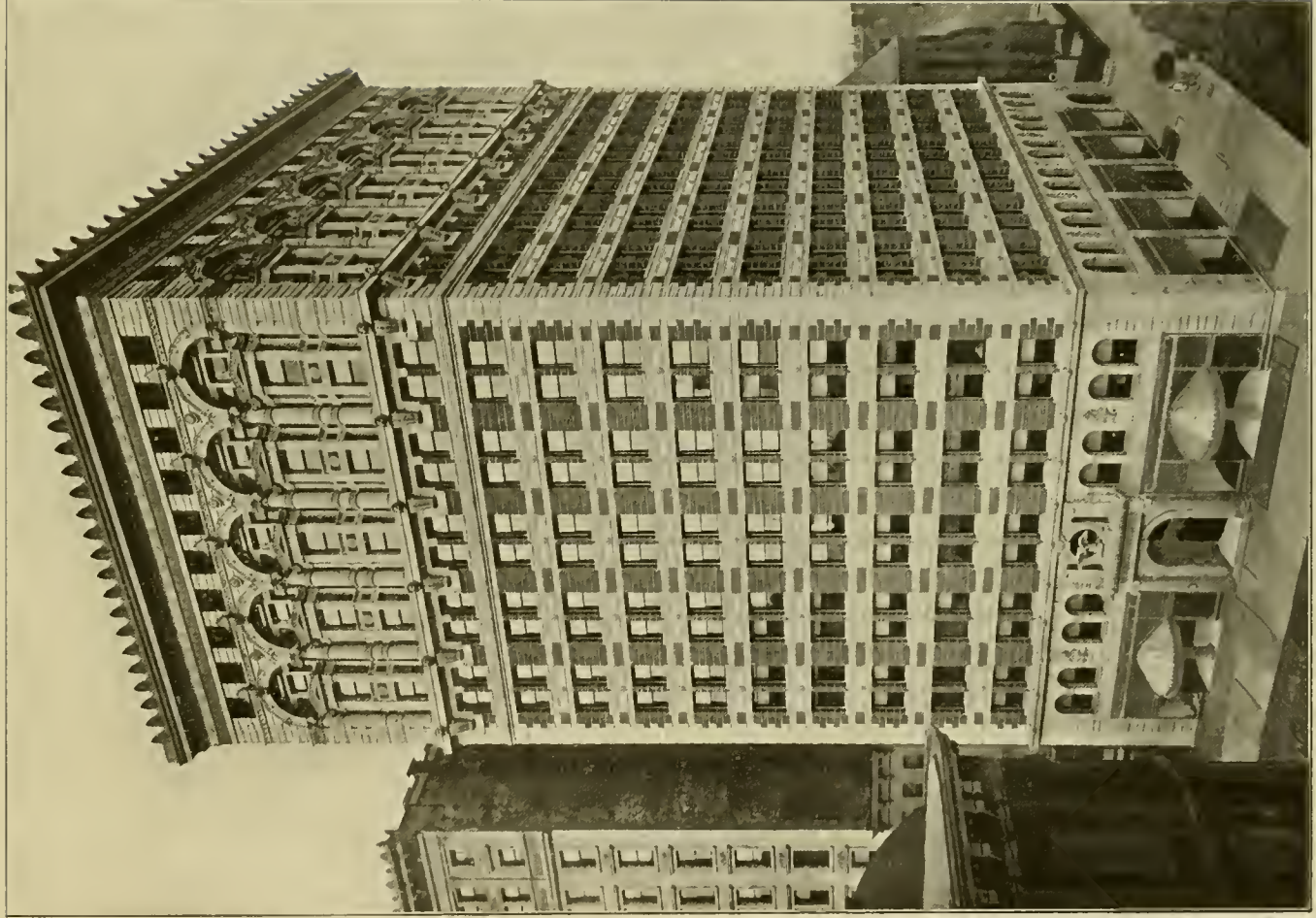

ST. JAMES BUILDING.
Southwest Corner Broadway and Twenty-sixth Street.

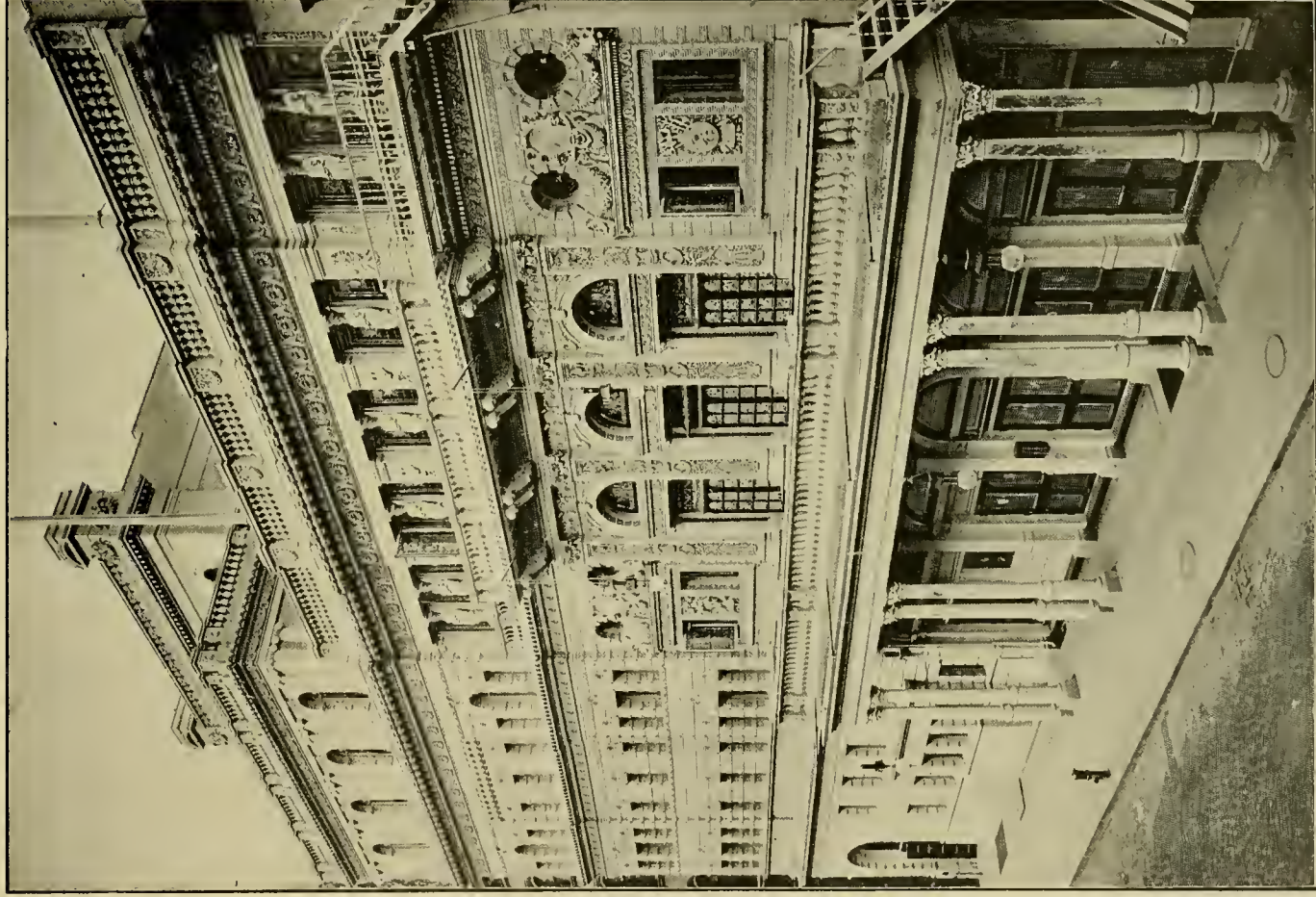

FIFTH AVENUE THEATER — Twenty-eighth Street, near Broadway.

FRANCIS H. KIMBALL, Architect.

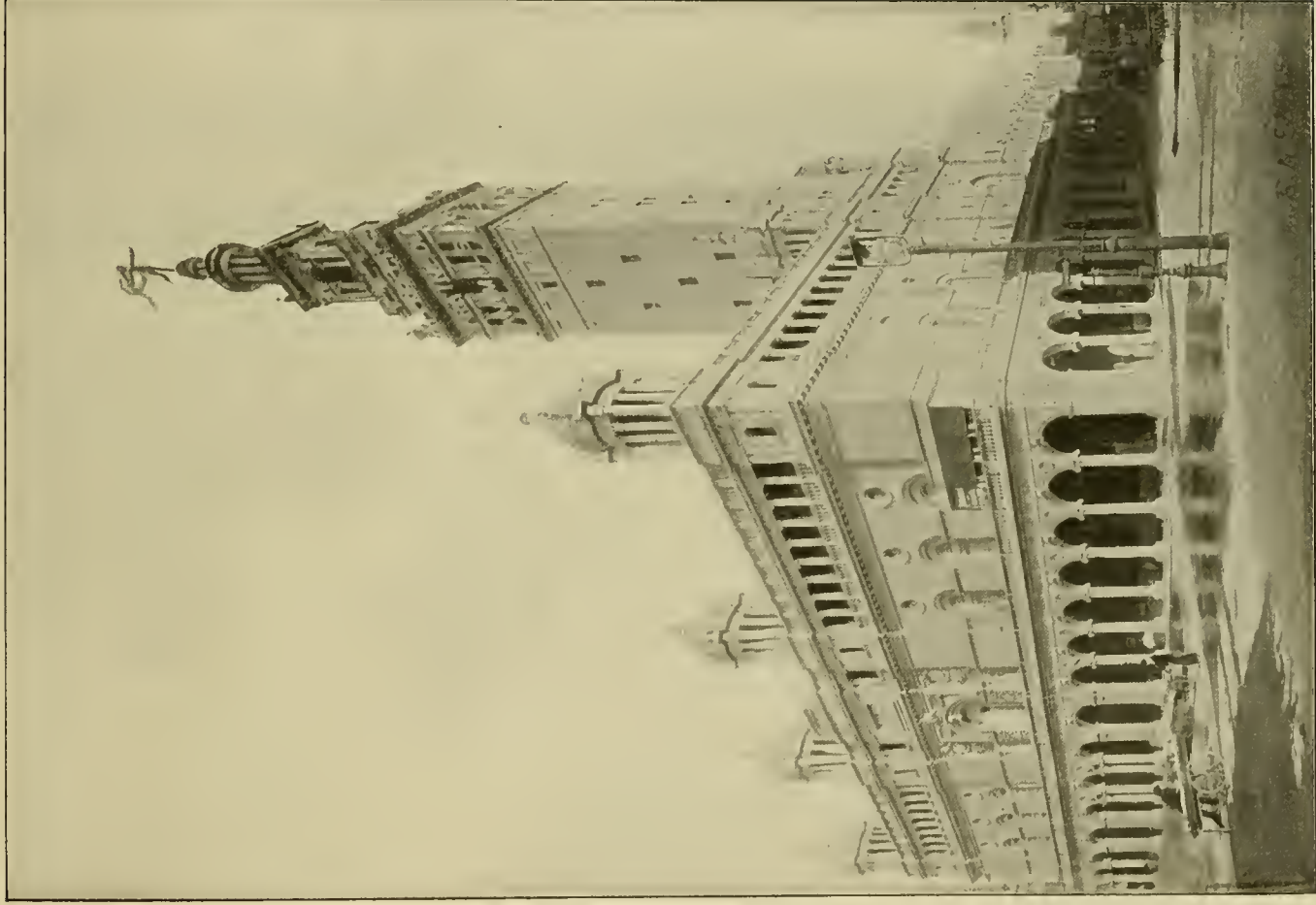

MADISON SQUARE GARDEN — Madison and Fourth Avenues,
West Twenty-sixth and West Twenty-seventh Streets.

McKIM, MEAD & WHITE, Architects.

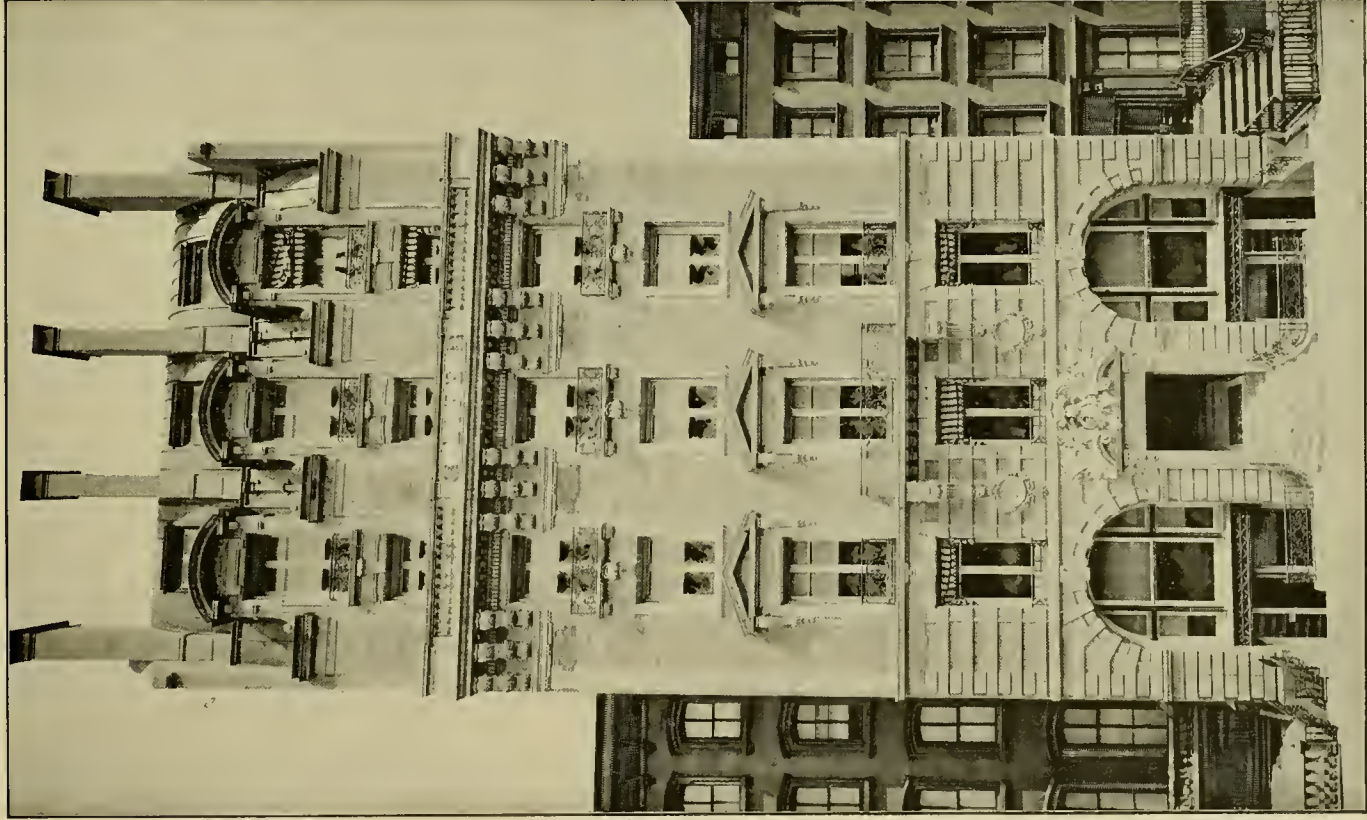

"LIFE" BUILDING — 19 West Thirty-first Street.
CARRERE & HASTINGS, Architects.



ARMORY, 71st REGIMENT, N. G. S. N. Y.—Southeast Corner Park Avenue and Thirty-fourth Street.

J. R. THOMAS, Architect.

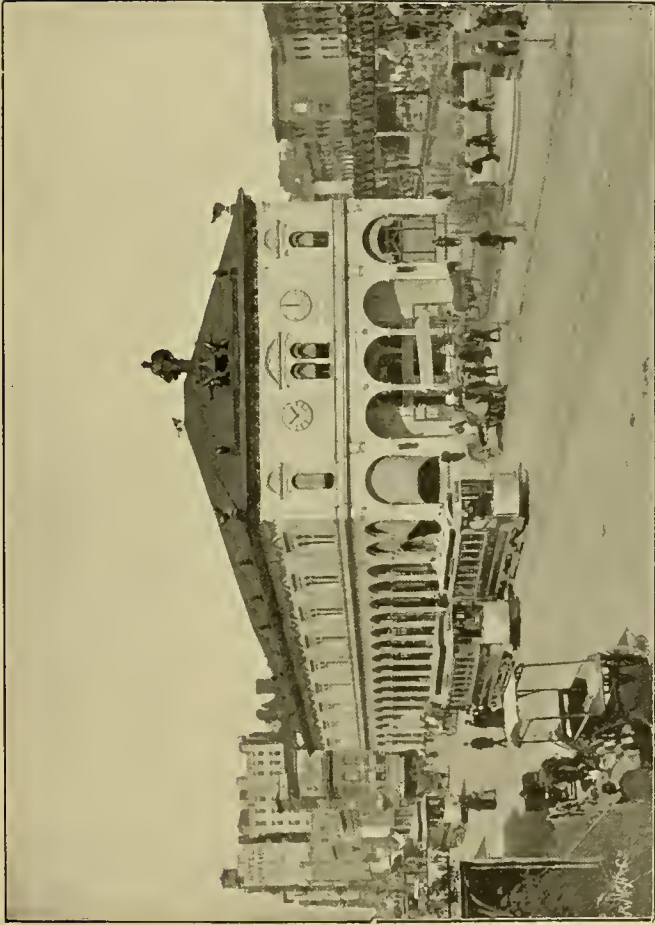

HERALD BUILDING.

Herald Square, Broadway, Sixth Avenue, and Thirty-fifth Street.

McKIM, MEAD & WHITE, Architects.

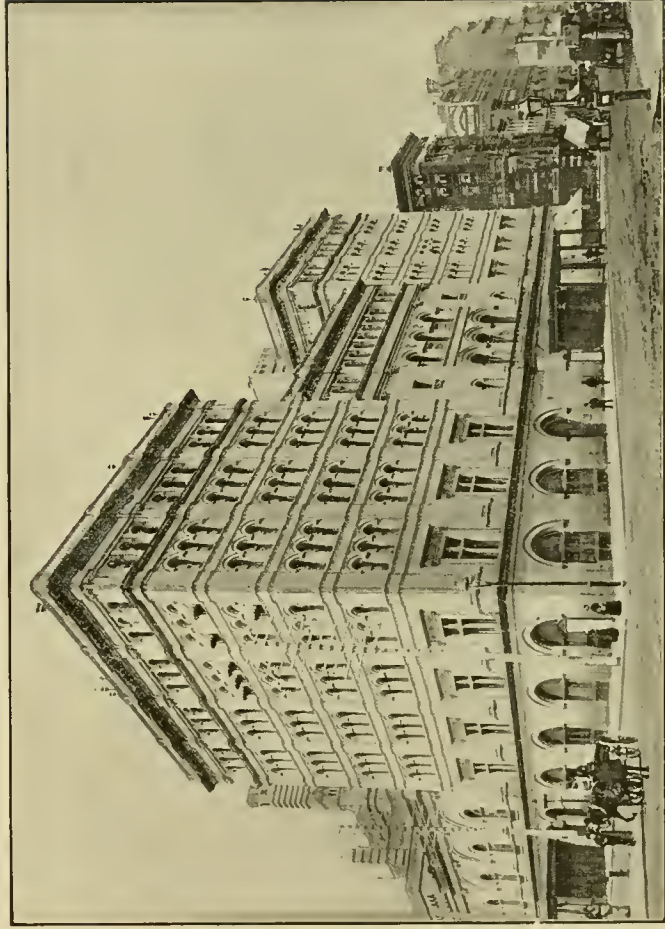

METROPOLITAN OPERA HOUSE — Broadway, Seventh Avenue, West Thirty-ninth and West Fortieth Streets.

J. C. CADY & CO., Architects.



TEMPLE BETH-EL, HEBREW—Southeast Corner
Fifth Avenue and Seventy-sixth Street.
BRUNNER & TRYON, Architects.



HOLLAND HOUSE—Southwest Corner Fifth Avenue and
Thirtieth Street.
GEO. E. HARDING & GOOCH, Architects.

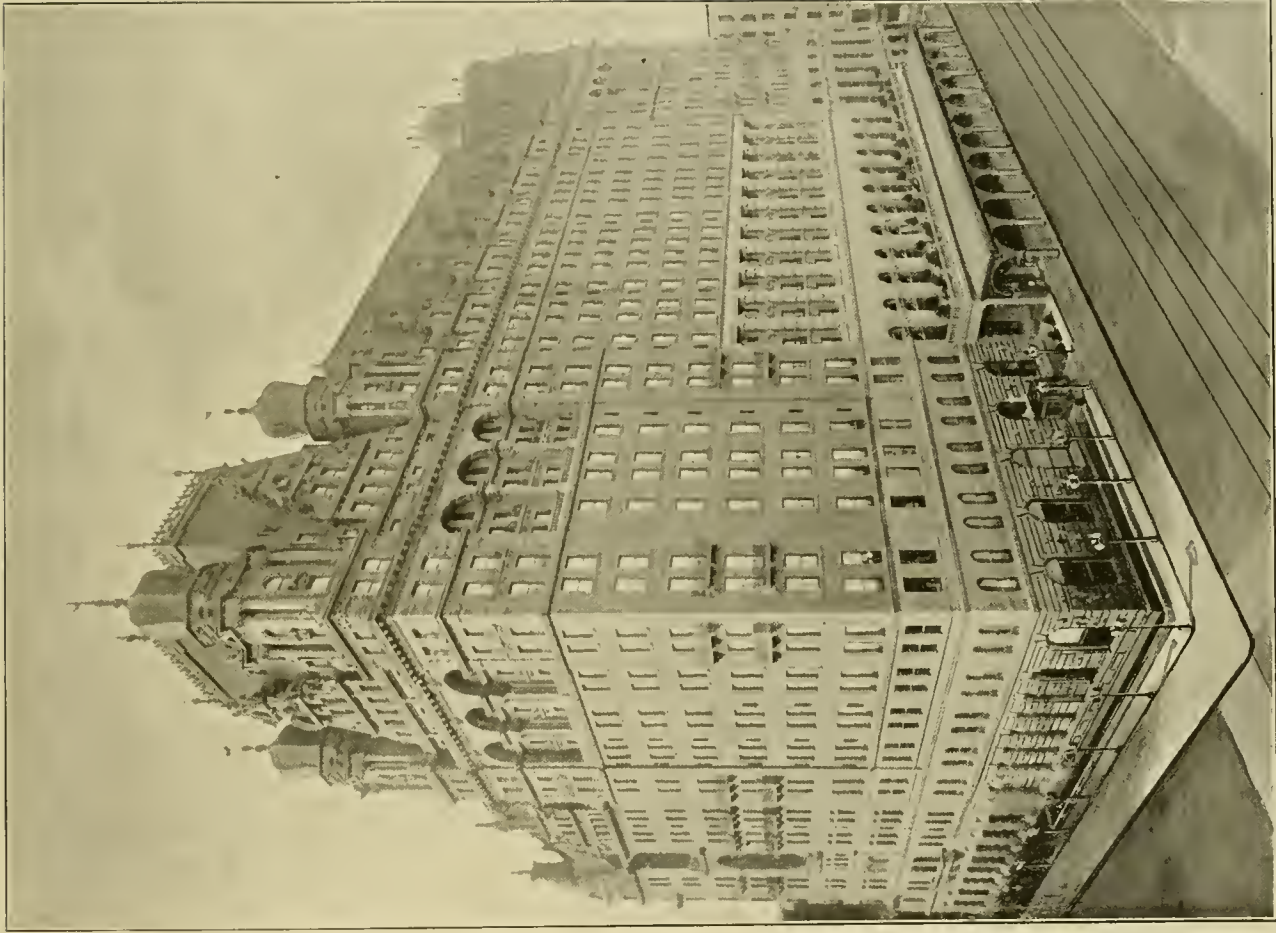

WALDORF - ASTORIA HOTEL,
Southwest Corner Fifth Avenue and Thirty-fourth Street.
H. J. HARDENBERGH, Architect.





THE CASINO AND KNICKERBOCKER THEATER — Broadway, Thirty-ninth to Thirty-eighth Street.



Forster & Wadsworth, N.Y.

GRAND CENTRAL STATION — Forty-second Street, Vanderbilt Avenue, and Depew Place.

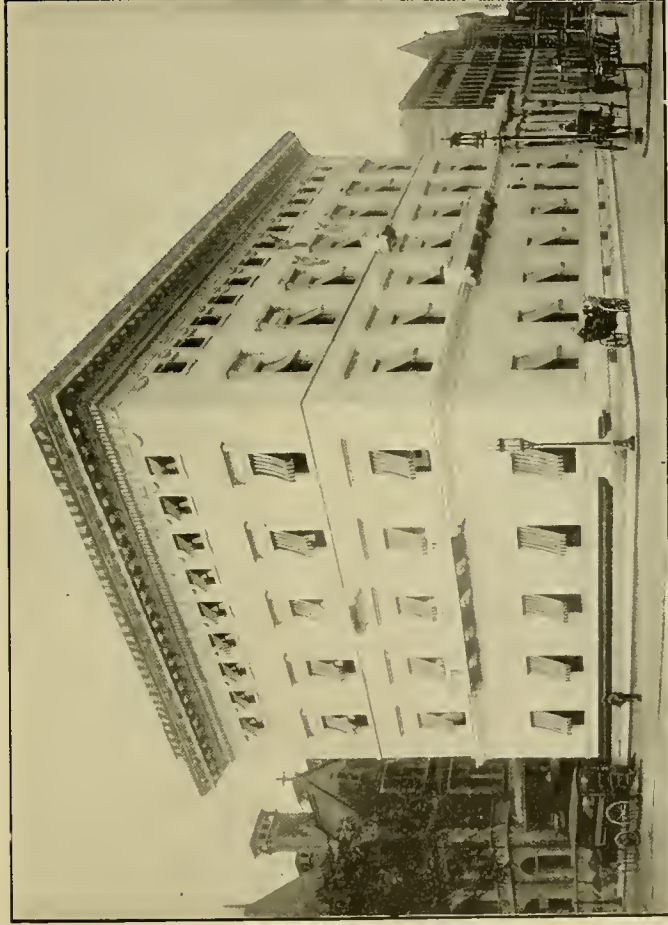

METROPOLITAN CLUB—Northeast Corner Fifth Avenue and Sixtieth Street.

McKIM, MEAD & WHITE, Architects

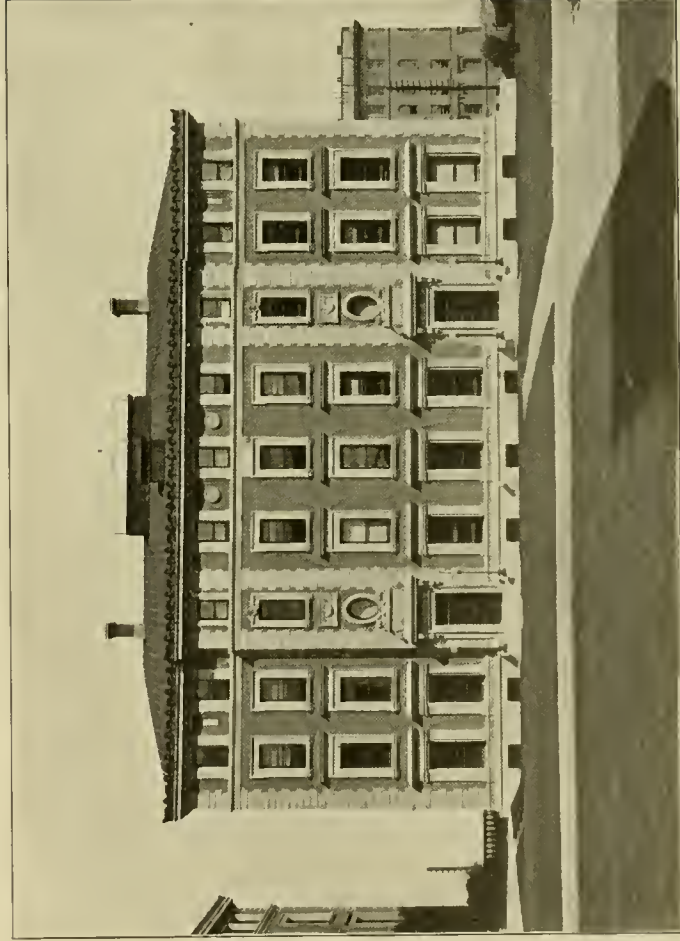

THE DEPARTMENT OF PHYSICS, COLUMBIA UNIVERSITY.

116th Street, between Amsterdam Avenue and Boulevard.



ST. BARTHOLOMEW'S PARISH HOUSE — 205 East
Forty-second Street.
RENWICK, ASPINWALL & RENWICK, Architects.

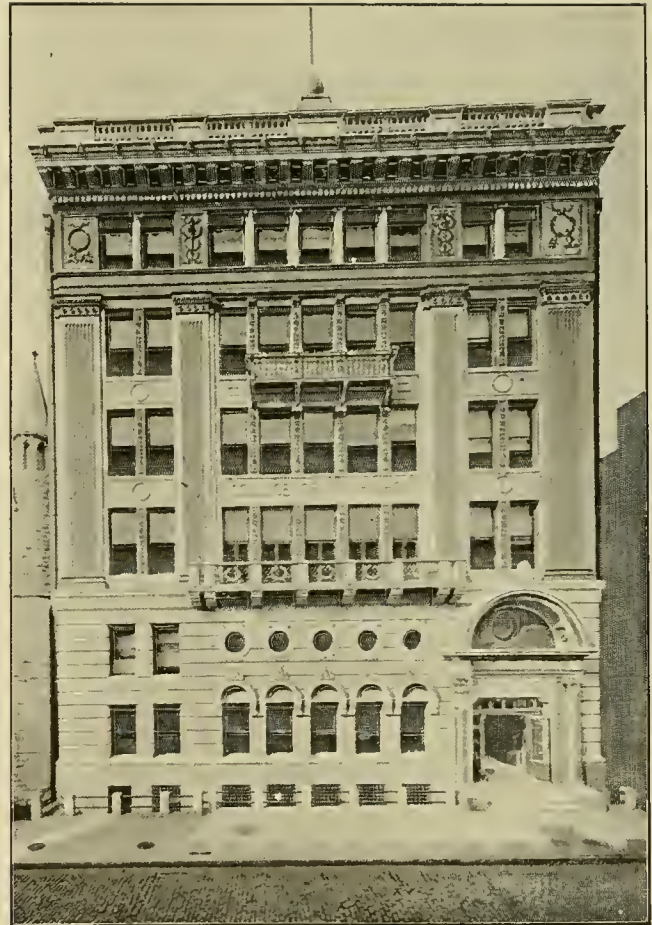

COLLEGE OF PHARMACY — 115 West Sixty-eighth Street.
LITTLE & O'CONNOR, Architects.

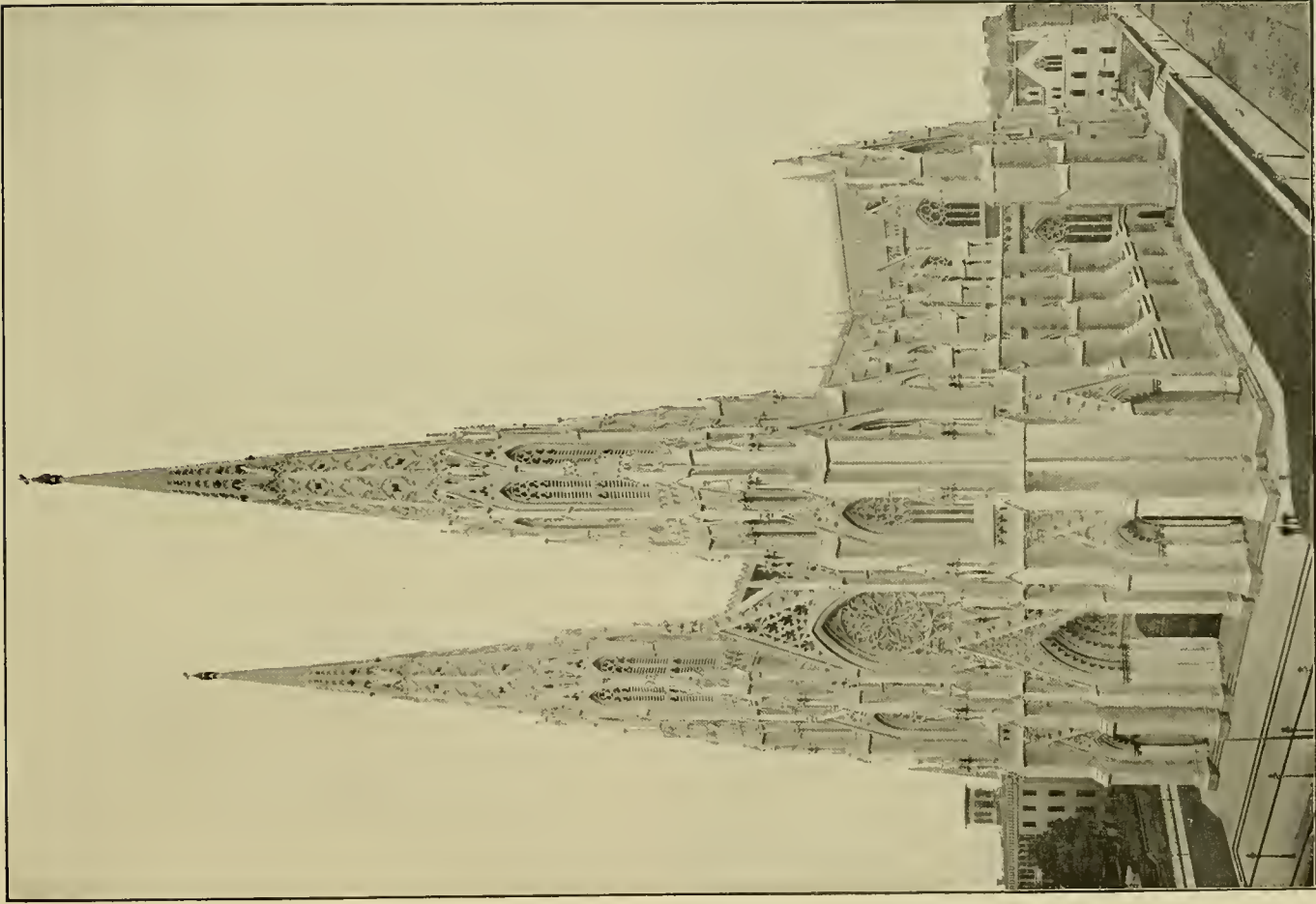

ST. PATRICK'S CATHEDRAL, ROMAN CATHOLIC — Fifth Avenue, Fifth and
Fifty-first Streets.

JAMES RENWICK, Architect.





ENTRANCE, CHURCH MISSIONS HOUSE — Southeast
Corner Fourth Avenue and Twenty-second Street.
R. W. GIBSON, Architect.



INTERIOR OF ST. PATRICK'S CATHEDRAL.



MRS. WM. H. VANDERBILT.

WM. D. SLOANE.

FIFTH AVENUE, FIFTY-FIRST TO FIFTY-SECOND STREETS.

HERTER BROS., Architects.



THE CENTURY CLUB—7 West Forty-third Street.
MCKIM, MEAD & WHITE, Architects.



SOCIETY OF AMERICAN ARTISTS—215 West
Fifty-seventh Street.
H. J. HARDENBERGH, Architect.

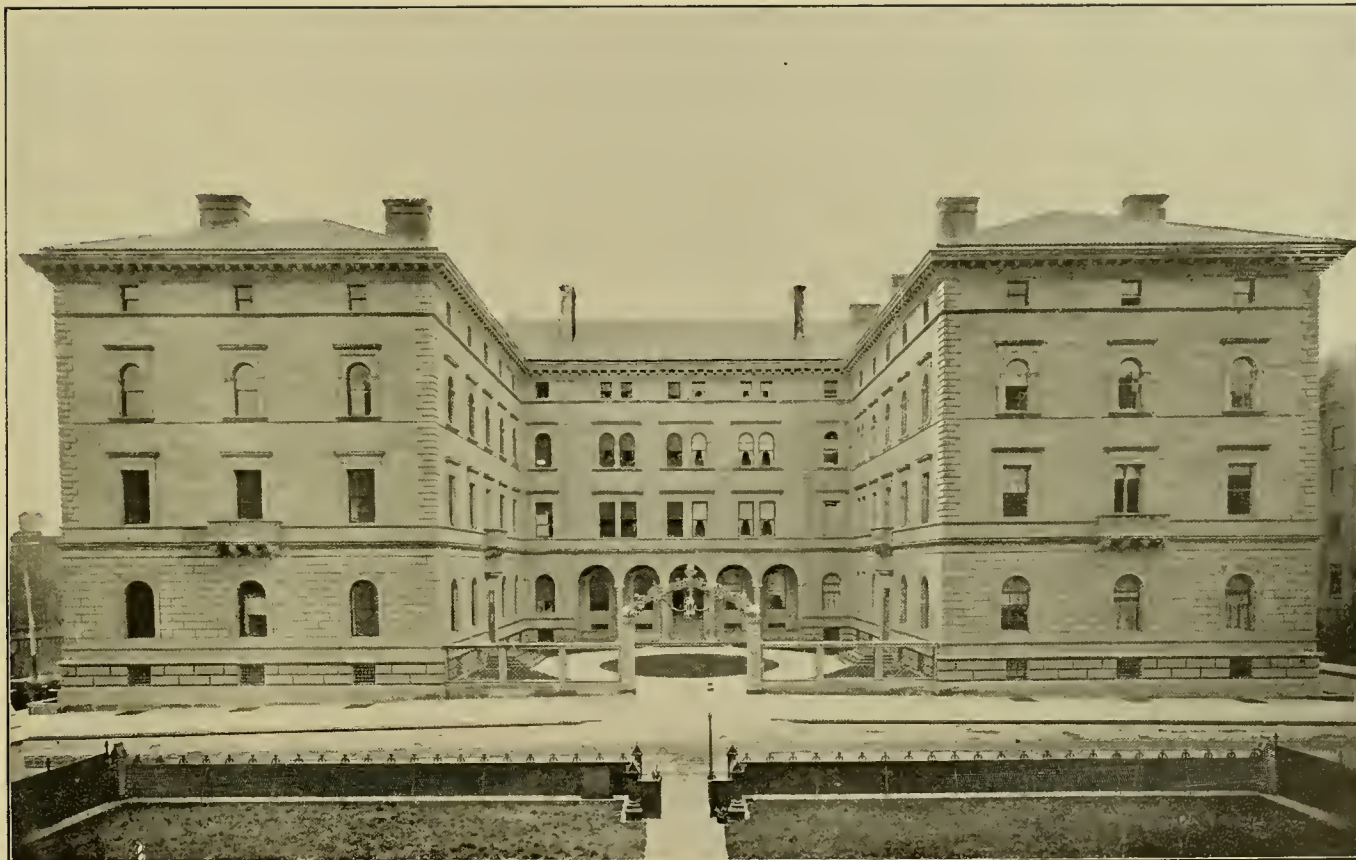

H. C. FAHNESTOCK.

E. D. ADAMS.

A. H. HOLMES.

WHITELAW REID.

RESIDENCES NORTHEAST CORNER MADISON AVENUE AND FIFTIETH STREET.

MCKIM, MEAD & WHITE, Architects.

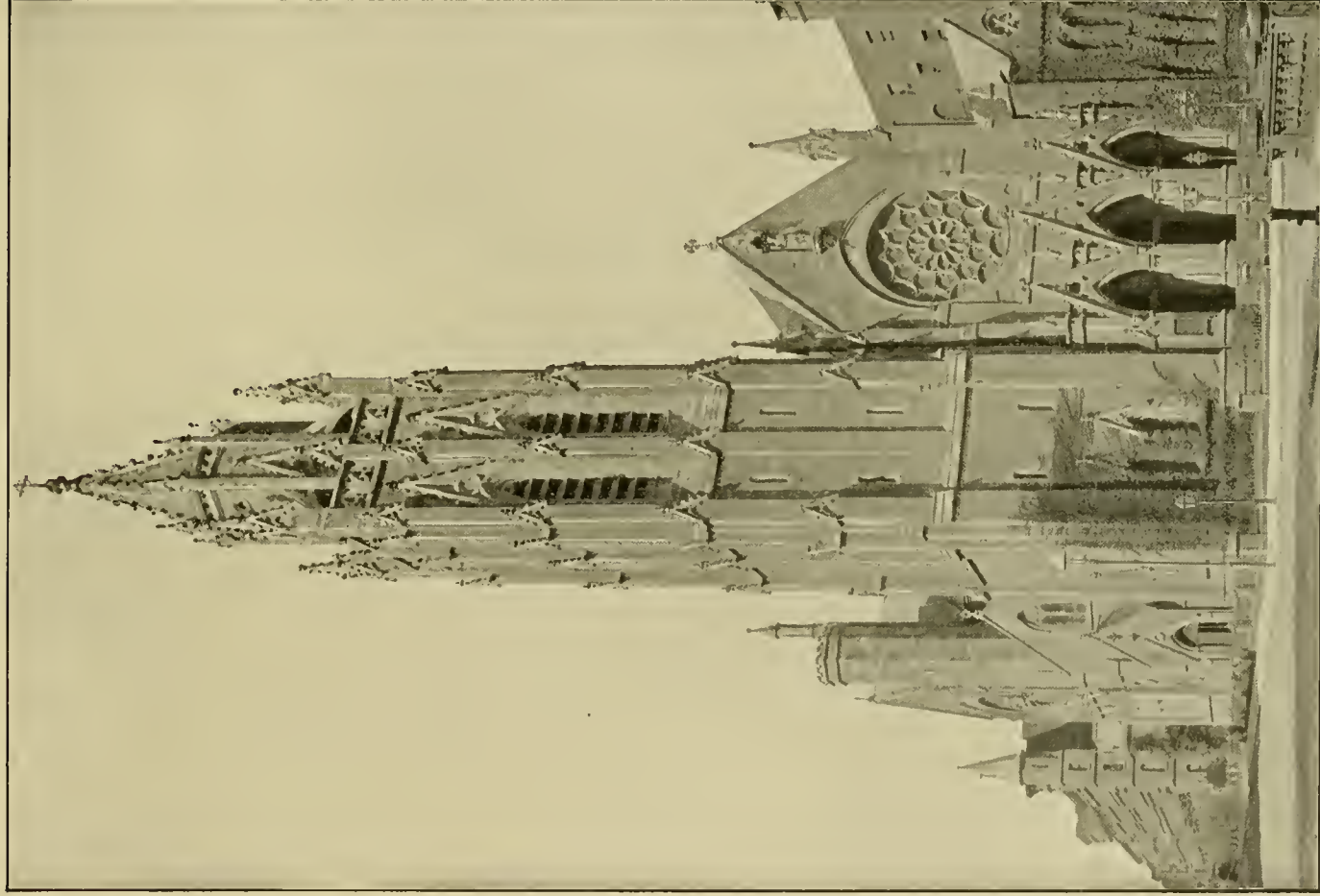

ST. THOMAS' CHURCH — Fifth Avenue and Fifty-third Street.



RESIDENCE OF CORNELIUS VANDERBILT—Fifth Avenue, Fifty-seventh to Fifty-eighth Street.

GEORGE B. POST, Architect.

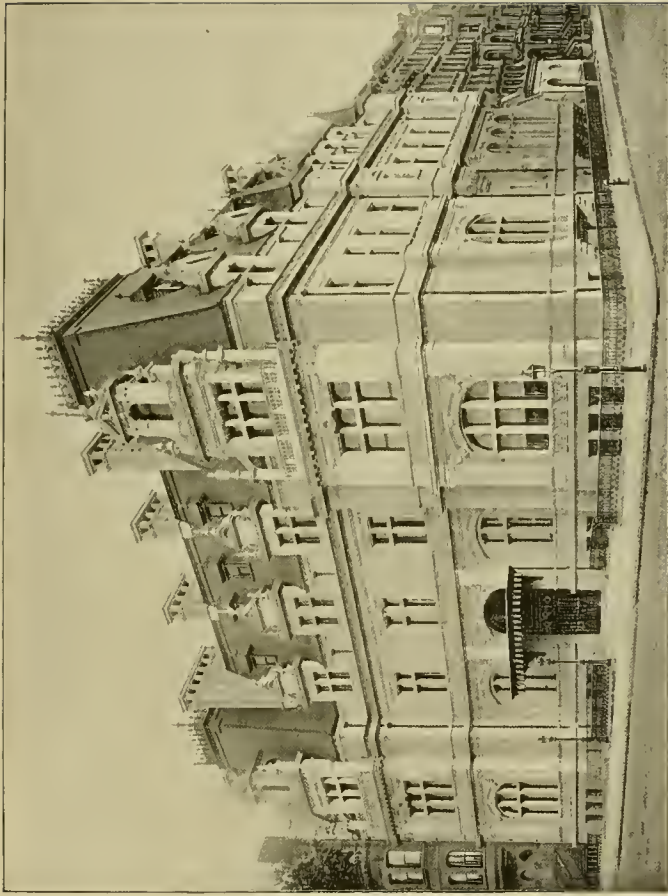

RESIDENCE OF MRS. JOHN JACOB ASTOR.
Northeast Corner Fifth Avenue and Sixty fifth Street.
RICHARD M. HUNT, Architect.

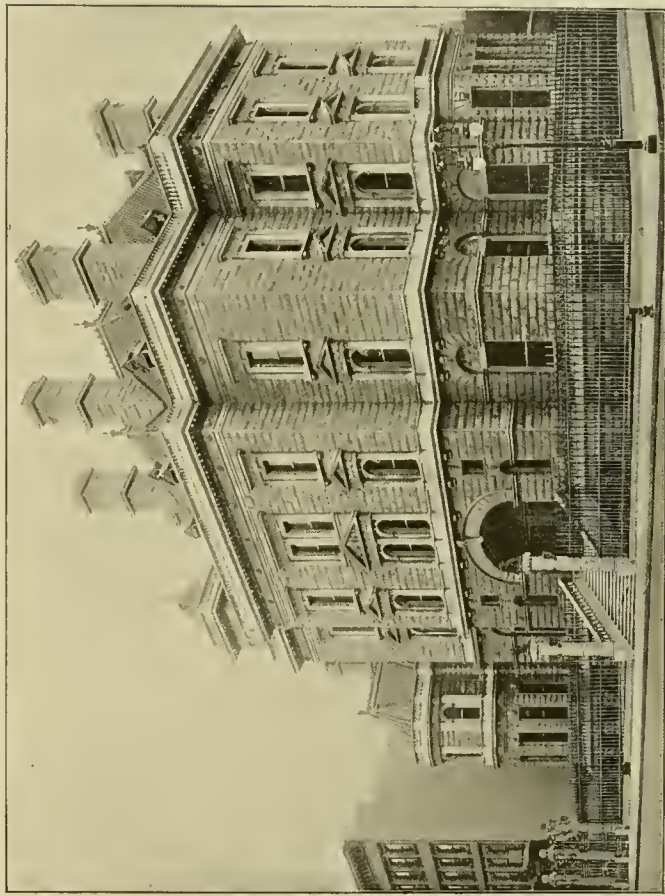

RESIDENCE OF COLLIS P. HUNTINGTON, ESQ.
Southeast Corner Fifth Avenue and Fifty-seventh Street.
GEO. B. POST, Architect.



HOTEL NEW NETHERLAND—Northeast Corner Fifth Avenue and Fifty-ninth Street.

WM. H. HUME, Architect.



HOTEL SAVOY—Southeast Corner Fifth Avenue and Fifty-ninth Street.

RALPH H. TOWNSEND, Architect.



SOME NEW YORK STATUES.

ABRAHAM LINCOLN, UNION SQUARE (WEST) AND EAST FOURTEENTH STREET.
S. F. B. MORSE, THE MALL, CENTRAL PARK.
ADMIRAL FARRAGUT, MADISON SQUARE.

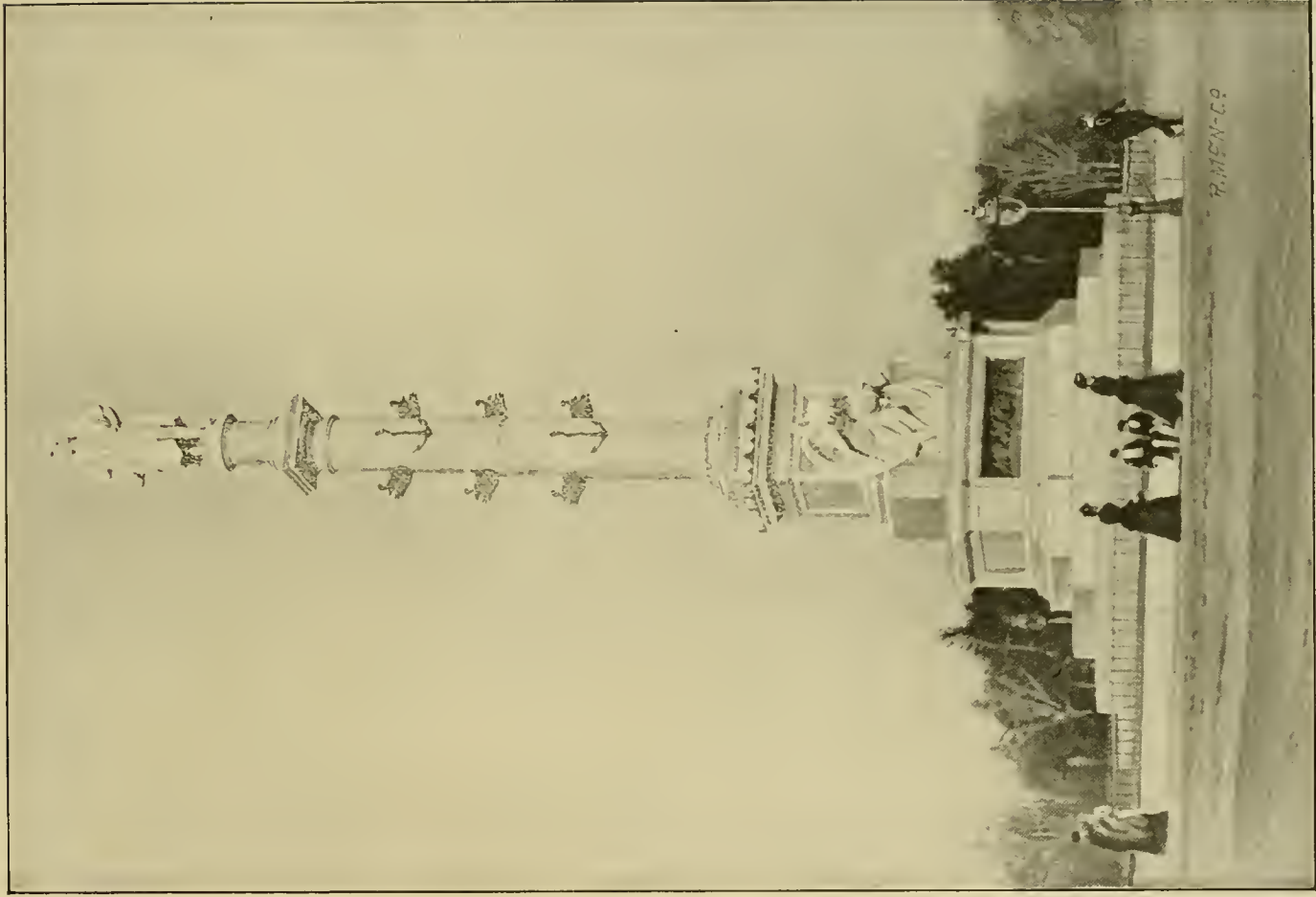

P. MEN-CO

COLUMBUS MONUMENT — Fifty-ninth Street, Broadway, and Eighth Avenue.



THE MALL, CENTRAL PARK.

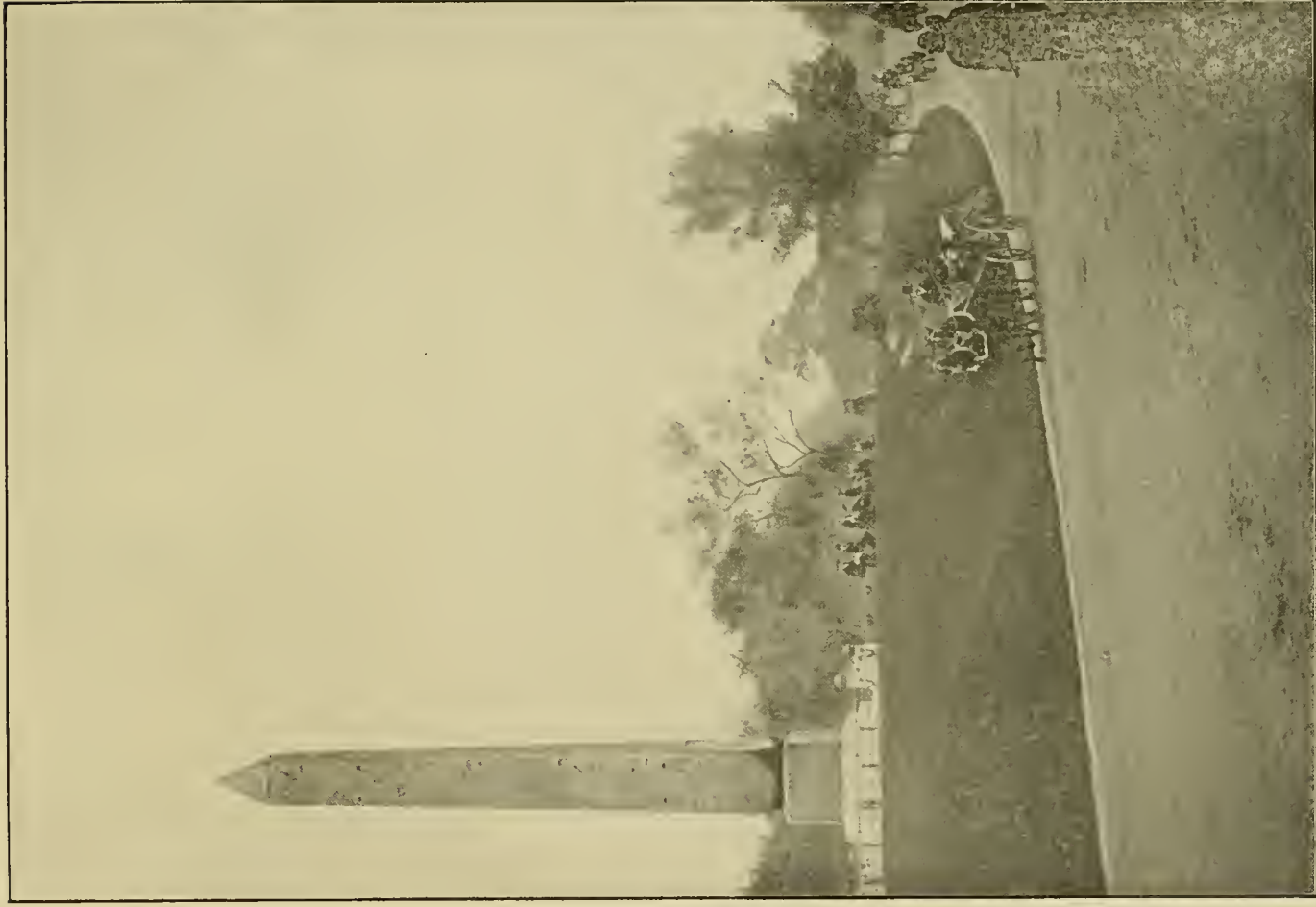

EGYPTIAN OBELISK.

THE EAST DRIVE — Central Park.



IN CENTRAL PARK.



FOUNTAIN AND LAKE—Central Park.



THE METROPOLITAN MUSEUM OF ART—Central Park, near Fifth Avenue and Eighty-second Street.



METROPOLITAN MUSEUM OF ART—Hall of Architectural Casts.



MAY PARTIES, CENTRAL PARK.



NORMAL COLLEGE — Park and Lexington Avenues, Sixty-eighth to Sixty-ninth Street.



AMERICAN MUSEUM OF NATURAL HISTORY—Central Park (West) and Seventy-seventh Street.

CADY, BERG & SEE, Architects.



RESIDENCE OF CHARLES L. TIFFANY — Northwest Corner Madison Avenue and Seventy-second Street.

McKIM, MEAD & WHITE, Architects.



HOTEL MAJESTIC—Central Park (West), Seventy-first to Seventy-second Street.

ALFRED ZUCKER, Architect.



THE DAKOTA FLATS—Northwest Corner Central Park (West) and Seventy-second Street.

H. J. HARDENBURG, Architect.



COLONIAL CLUB—Boulevard and Seventy-second Street.

HENRY F. KILBURN, Architect.



RESIDENCE OF JOHN H. MATTHEWS, ESQ.—Northwest Corner Riverside Drive and Ninetieth Street.

LAMB & RICH, Architects.



RESIDENCE SAMUEL G. BAYNE.

FRANK FREEMAN, Architect.

RIVERSIDE DRIVE AND ONE HUNDRED AND EIGHTH STREET.



THE LIBRARY OF COLUMBIA UNIVERSITY—116th Street, between Amsterdam Avenue and Boulevard.



RIVERSIDE DRIVE—Looking North from One Hundred and Twelfth Street.



RIVERSIDE DRIVE—Looking North from One Hundred and Twentieth Street.





RIVERSIDE DRIVE— Looking North from Grant's Tomb.

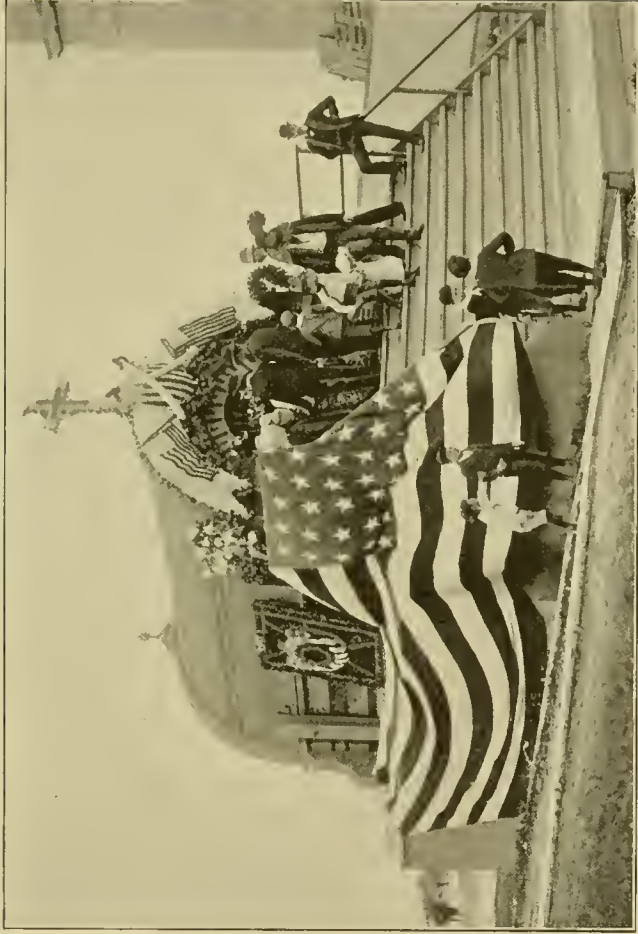

TEMPORARY TOMB OF GEN. GRANT.

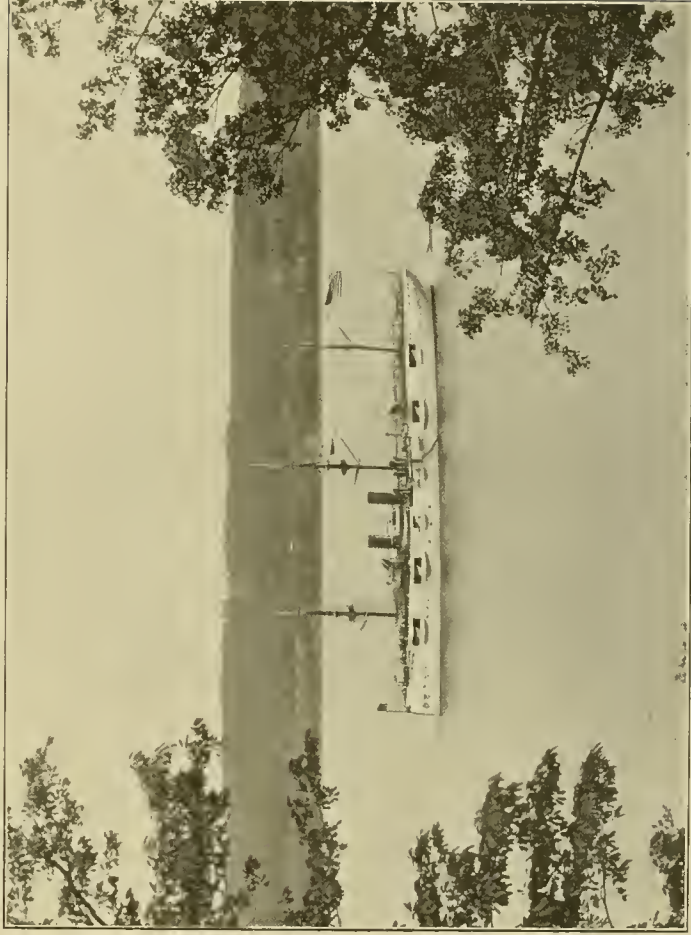

VIEW FROM GRANT'S TOMB.



RIVERSIDE DRIVE AND GRANT'S TOMB.



GRANT'S TOMB, RIVERSIDE DRIVE.

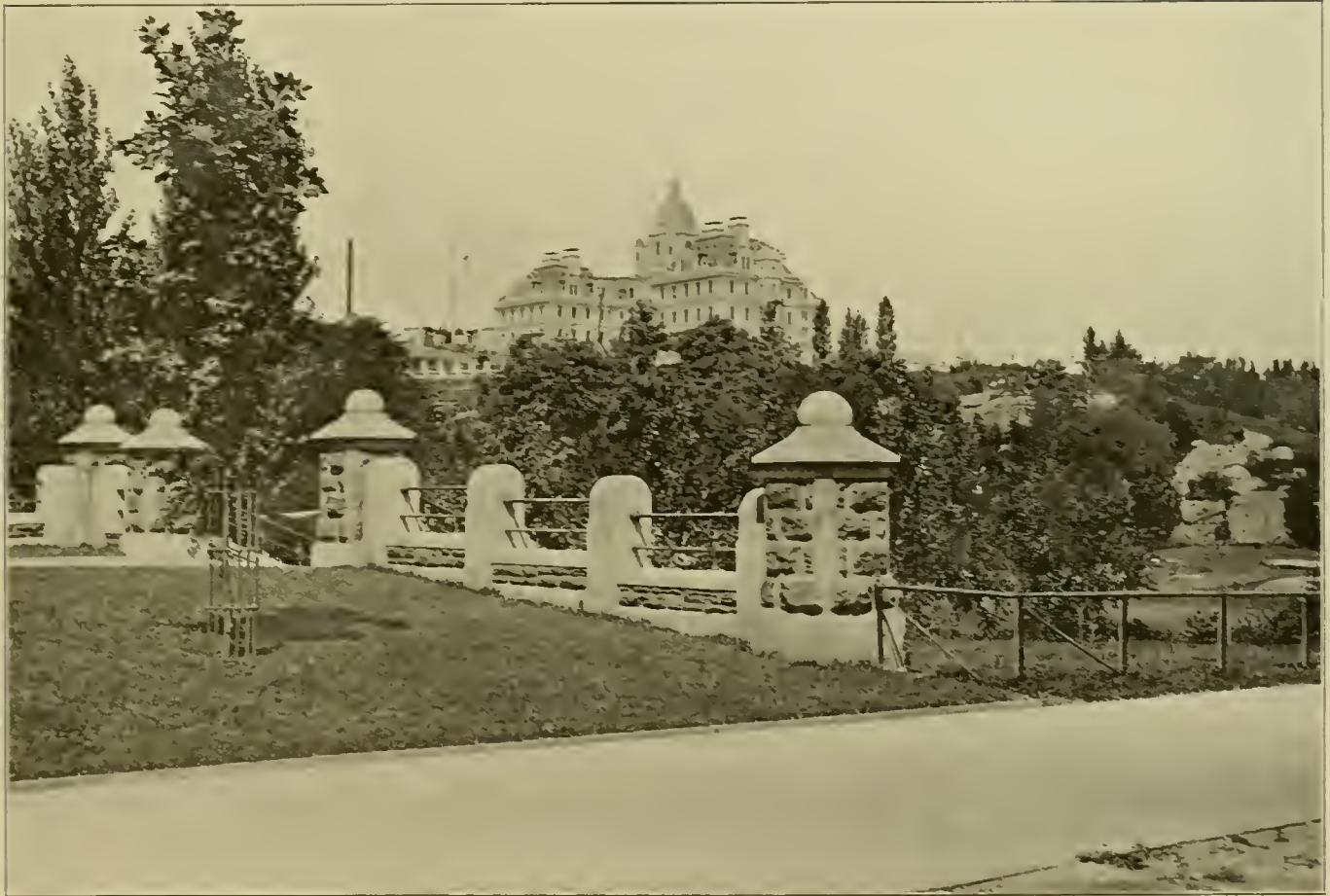

ST. LUKE'S HOSPITAL. — West One Hundred and Thirteenth Street.
View from Morningside Park.



FIFTH AVENUE, LOOKING NORTH FROM ONE HUNDRED AND TWENTY-SIXTH STREET.



MORNINGSIDE PARK.



THE WASHINGTON BRIDGE—Across Harlem River, from One Hundred and Eighty-first Street and Tenth Avenue to Aqueduct Avenue.



THE JUMEL MANSION—Washington Heights.
(Once Washington's Headquarters.)



THE UNION LEAGUE CLUB—Northwest Corner Fifth
Avenue and Thirty-ninth Street.

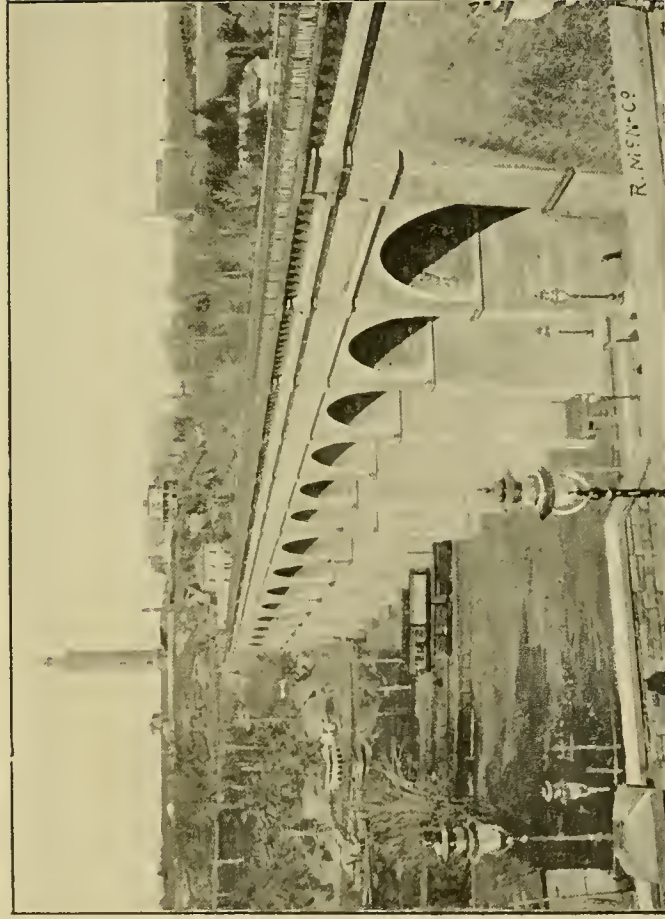

HIGH BRIDGE — Across Harlem River at One Hundred and Seventy-fifth Street and Tenth Avenue.



THE MEMORIAL ARCH — Plaza Entrance to Prospect Park, Brooklyn.

Designed by John Duncan.

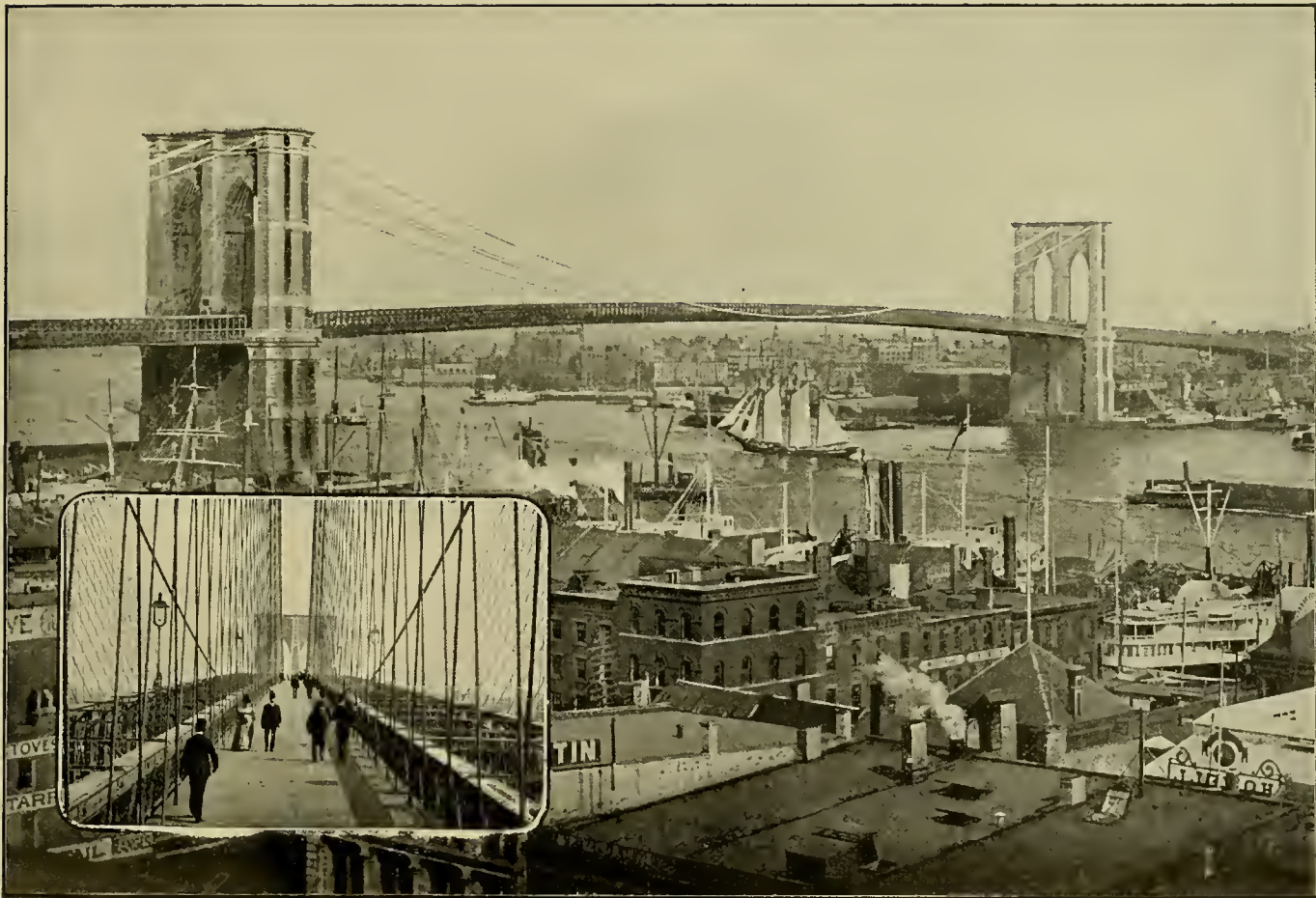

PROMENADE.

NEW YORK AND BROOKLYN BRIDGE.

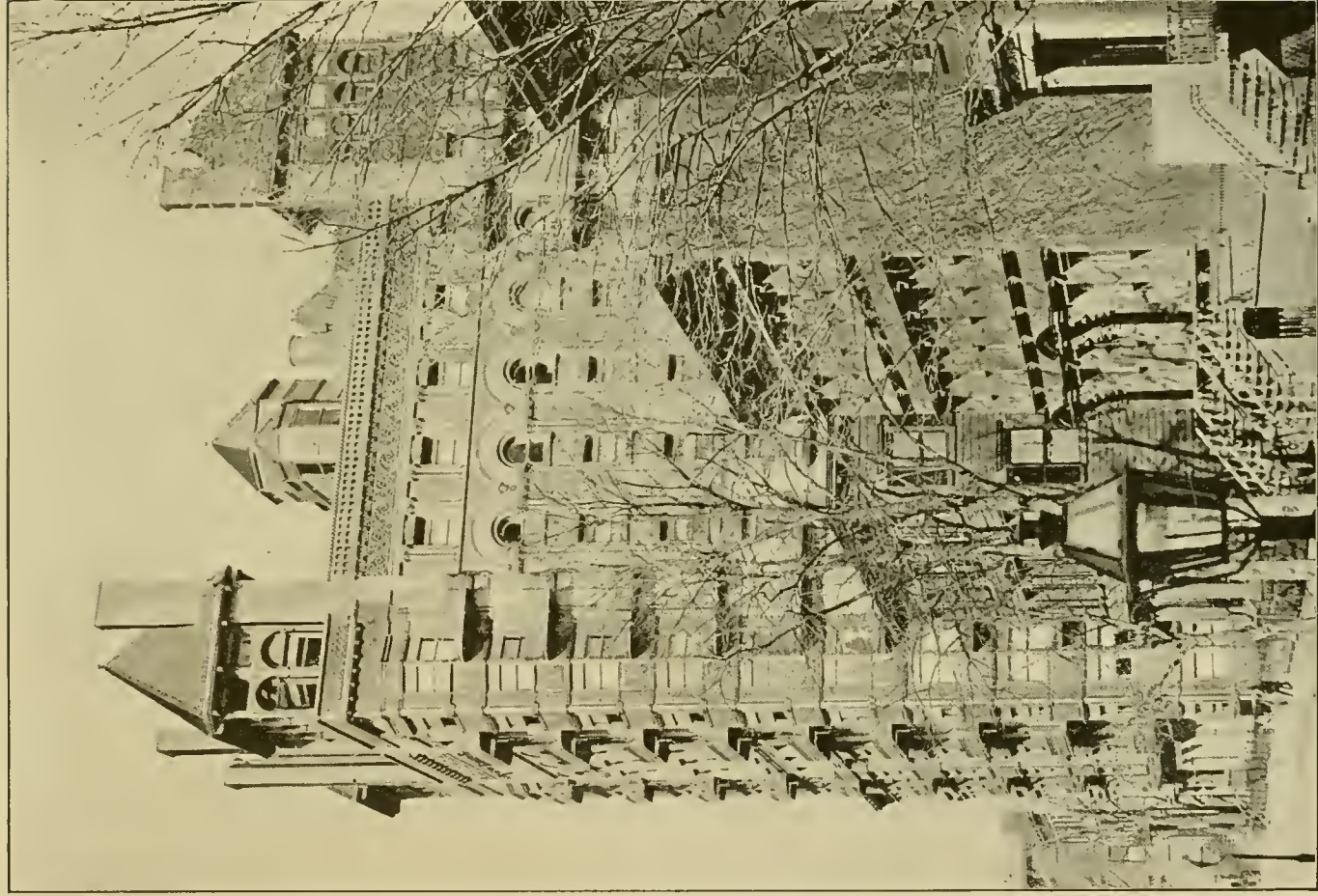

HOTEL MARGARET — Columbia Heights, Brooklyn.
FRANK FREEMAN, Architect.



FIRE HEADQUARTERS, BROOKLYN — Jay Street, near Willoughby.

FRANK FREEMAN, Architect.



STATUE OF HENRY WARD BEECHER.

FULTON AND COURT STREETS, BROOKLYN.



BROOKLYN SAVINGS BANK — Corner Pierrepont and Clinton Streets.

FRANK FREEMAN, Architect.

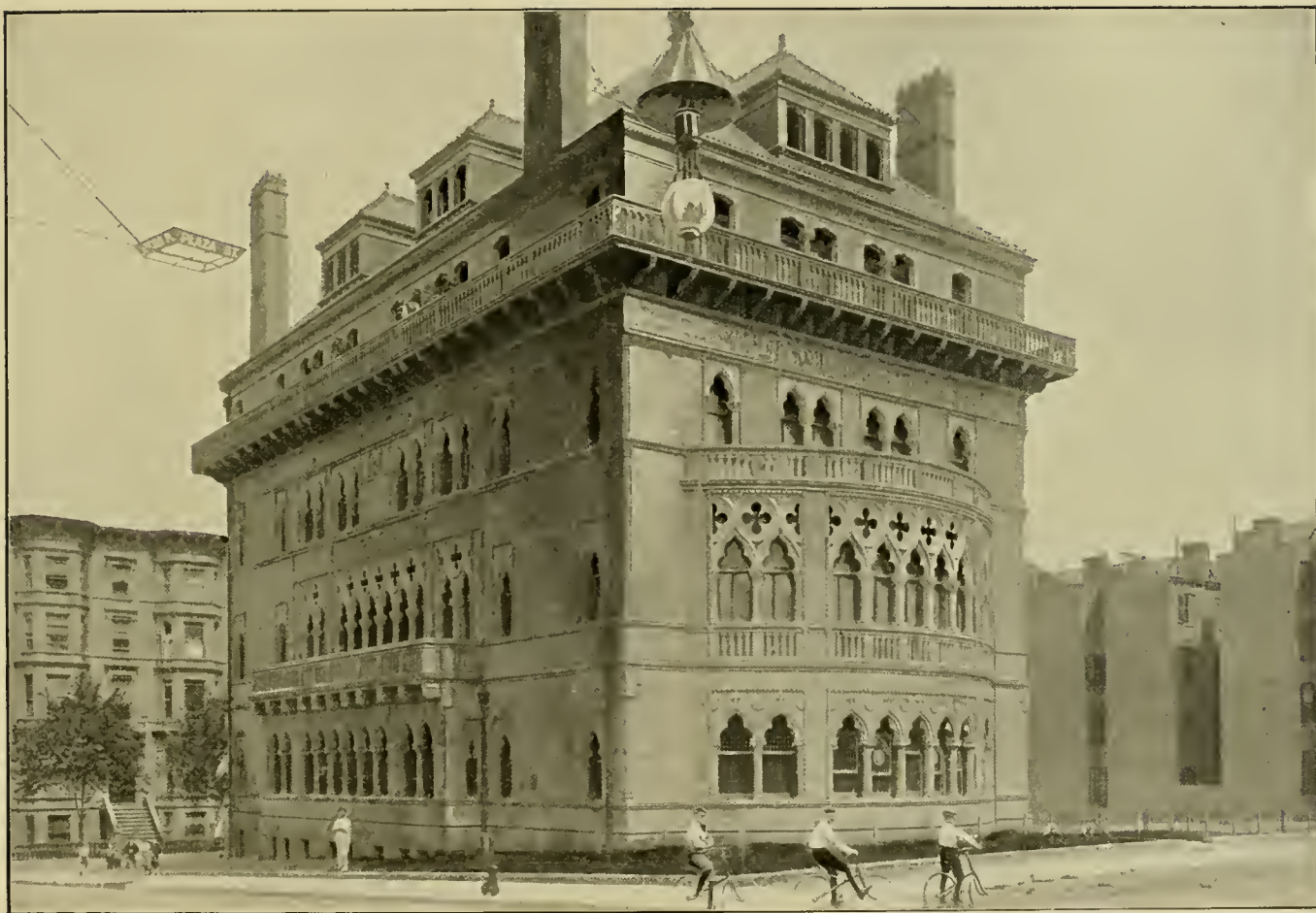

MONTAUK CLUB, BROOKLYN—Eighth Avenue and Lincoln Place.

FRANCIS H. KIMBALL, Architect.

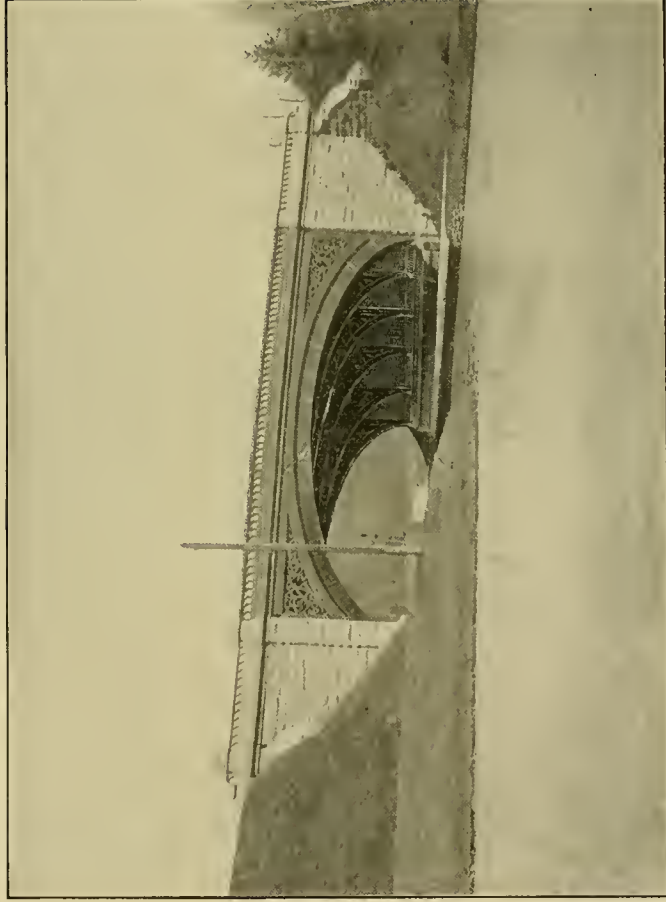

BRIDGES — PROSPECT PARK, BROOKLYN.



IN PROSPECT PARK, BROOKLYN.



MANHATTAN BEACH HOTEL

BRIGHTON BEACH, CONEY ISLAND.



WAR VESSEL IN NEW YORK HARBOR — Armored Cruiser "New York."



OCEAN STEAMER OUTWARD BOUND.

"The Kaiser Wilhelm der Grosse."



78



LIBRARY OF CONGRESS



0 014 221 788 0 ●